GREEK ORTHODOX ARCHDIOCESE

OF

NORTH AND SOUTH AMERICA

SIRIO TONELLI DESIGN

GREEK ORTHODOX ARCHDIOCESE OF NORTH AND SOUTH AMERICA

ARCHBISHOP IAKOVOS
8-10 East 79th Street, New York, NY 10021 .....212/628-2500

Bishop PHILOTHEOS of Meloa, Assistant to the Archbishop
8-10 East 79th Street, New York, NY 10021 .....212/628-2500

DISTRICTS

ONE His Grace Bishop SILAS of Amphipolis
8-10 East 79th Street, New York, NY 10021 .....212/628-2500

TWO His Grace Bishop IAKOVOS of Apameia
40 East Burton Place, Chicago, IL 60610 .....312/337-4130

THREE His Grace Bishop ANTHIMOS of Christoupolis
Hellenic College, Brookline, MA 02146.....617/522-2471

FOUR His Grace Bishop MELETIOS of Christianoupolis
372 Santa Clara Ave., San Francisco, CA 94127 415/661-1332

FIVE His Grace Bishop JOHN of Thermon
528 East Boulevard, Charlotte, NC 28203 .....704/333-0179

SIX His Grace Bishop MAXIMOS of Diokleia
5201 Ellsworth Ave., Pittsburgh, PA 15232 .....412/621-5529

SEVEN His Grace Bishop TIMOTHY of Pamphilos
19405 Renfrew, Detroit, MI 48221 .....313/864-5433

EIGHT His Grace Bishop ANTHONY of Amissou
10225 East Gill Place, Denver, CO 80231 .....303/341-5007

NINE His Grace Bishop SOTIROS of Constantia
27 Teddington Park Ave., Toronto 12, Ont., Can. 416/481-4643

TEN Archdiocesan Vicar
Ave. Figueroa Alcorta 3187, Buenos Aires, Argentina 83-3204

INSTITUTIONS—DEPARTMENTS

ARCHDIOCESAN CATHEDRAL OF THE HOLY TRINITY
Very Rev. Chrysanthos Zois, *Dean*
319 East 74th Street, New York, NY 10021 .....212/288-3215

HELLENIC COLLEGE
Dr. Thomas Lelon, *President*
50 Goddard Avenue, Brookline, MA 02146 .....617/731-3500

HOLY CROSS BOOKSTORE
50 Goddard Avenue, Brookline, MA 02146 .....617/232-4544

DEPT. OF RELIGIOUS EDUCATION
50 Goddard Avenue, Brookline, MA 02146 .....617/566-2329

ST. BASIL'S ACADEMY
Rev. John Geranios, *Director*
Garrison, NY 10524.....914/424-3667

ST. MICHAEL'S HOME FOR THE AGED
Mr. Spiro Pandekakes, *Administrator*
3 Lehman Terrace, Yonkers, NY 10705 .....914/476-3374

Ἀφιέρωμα

Τὸ ἐφετεινὸν Ἡμερολόγιον τῆς Ἱερᾶς Ἀρχιεπισκοπῆς Ἀμερικῆς Βορείου καὶ Νοτίου, εἶναι ἀφιερωμένον εἰς ἐκεῖνον, ὁ ὁποῖος ἐπὶ 20 ὁλόκληρα χρόνια ἀγωνίζεται τὸν «ἀγῶνα τὸν καλὸν» διὰ τὴν ἐν Χριστῷ πρόοδον τῆς πεπιστευμένης εἰς Αὐτὸν Ἐκκλησίας. Διὰ τὴν διακράτησιν τῆς ἐν τῇ πίστει ἑνότητος τῆς Ὁμογενείας. Διὰ τὴν ἐπικράτησιν τῶν ἀνθρωπίνων δικαιωμάτων. Διὰ τὴν προβολὴν τῆς Ἑλληνικῆς Ὀρθοδόξου Πίστεως καὶ Ἐκκλησίας, «...Ἐν ὑπομονῇ πολλῇ, ἐν θλίψεσιν, ἐν ἀνάγκαις, ἐν στενοχωρίαις, ἐν ἀκαταστασίαις, ἐν κόποις, ἐν ἀγρυπνίαις, ἐν νηστείαις, ἐν ἁγνότητι, ἐν γνώσει, ἐν μακροθυμίᾳ, ἐν χρηστότητι, ἐν Πνεύματι Ἁγίῳ, ἐν ἀγάπῃ ἀνυποκρίτῳ, ἐν λόγῳ ἀληθείας, διὰ τῶν ὅπλων τῆς δικαιοσύνης, τῶν δεξιῶν καὶ τῶν ἀριστερῶν, διὰ δόξης καὶ ἀτιμίας, διὰ δυσφημίας καὶ εὐφημίας» (Β΄ Κορινθ. 6, 4-8). Εἰς τὸν Πνευματικόν μας Ἡγέτην, τὸν Σεβασμιώτατον ΑΡΧΙΕΠΙΣΚΟΠΟΝ ΑΜΕΡΙΚΗΣ Β. ΚΑΙ Ν. Κον Κον ΙΑΚΩΒΟΝ, ἐπὶ τῇ συμπληρώσει εἰκοσαετοῦς εὐκλεοῦς Ἀρχιερατείας ἐν Ἀμερικῇ.

Τὸν Σεβασμιώτατον συνοδεύουν αἱ εὐχαὶ τῆς σεβασμίας Ἱεραρχίας, τοῦ τιμίου Ἱερατείου καὶ τοῦ εὐλαβοῦς Πληρώματος, καὶ ἡ τῶν πάντων προσευχή, ὅπως ὁ Οὐράνιος Δομήτωρ καὶ Ἀρχιποίμην τῆς Ἐκκλησίας Χριστός, τὸν στηρίζῃ ἐν τῇ ἀγάπῃ καὶ χάριτί Του ἐπὶ ἔτη πάμπολλα, εἰς συνέχισιν τῆς τιμημένης Αὐτοῦ Ἀρχιερατείας, πρὸς δόξαν Χριστοῦ, τῆς Ἁγίας ἡμῶν Μητρὸς Ἐκκλησίας καὶ τοῦ θεοπιστεύτου Ἑλληνορθοδόξου αὐτοῦ ποιμνίου.

Dedication

The 1979 Year Book of the Holy Archdiocese of North and South America is dedicated to him who for 20 years has fought "the good fight" for the progress of the Church entrusted to his care; for the safeguarding of the unity in faith of the omogeneia; for the prevalence of human rights; for the projection of the Greek Orthodox Faith and Church "through great endurance, in afflictions, hardships, calamities, tumults, labors, watching, hunger; by purity, knowledge, forebearance, kindness, the Holy Spirit, genuine love, truthful speech, and the power of God; with the weapons of righteousness for the right hand and for the left; in honor and dishonor in ill repute and good repute." (2 Cor. 6:4-6).

To our spiritual leader, HIS EMINENCE ARCHBISHOP IAKOVOS, who completes his twentieth year as our Archbishop, we respectfully dedicate this Year Book.

The hierarchy, clergy and constituency respectfully offer their best wishes as well as their prayers that the Heavenly Founder of the Church and Archshepherd, Christ may support him in his love and grace for many years, so that he may continue his honorable Archpastorate for the Glory of God, our Holy Mother Church, and the Greek Orthodox flock entrusted to him.

CONTENTS

Our Archdiocese and Its Institutions — pg. 2 of cover
(Address and Telephone Listings)
Dedication — 1
Demetrios I, Ecumenical Patriarch of Constantinople — 5
His Eminence Archbishop Iakovos — 7
Looking Forward — 8
(Excerpts from Speech to the 24th Clergy-Laity Congress)

ECCLESIASTICAL CALENDER
Paschal Calendar — 12
Important Dates — 13
1979 Monthly Calendar — 14
1980 Calendar — 38
Directory of the Ecumenical Patriarchate (Greek) — 39
Directory of the Ecumenical Patriarchate (English) — 42

THE ARCHDIOCESE ADMINISTRATION
The Archdiocese — 45
Archdiocesan Bishops — 46
Retired Bishops — 51
Archdiocesan Departments — 53
Standing Conference of Canonical Orthodox Bishops in the Americas — 54
Council of Presbyters — 55
Archdiocesan Council — 57
Knights of St. Andrew — 61
Greek Orthodox Ladies Philoptochos Society — 70

INSTITUTIONS AND DEPARTMENTS
Institutions:
Archdiocesan Cathedral of the Holy Trinity — 73
Hellenic College and Holy Cross Theological Seminary — 74
St. Basil's Academy — 78
St. Michael's Home for the Aged — 79
Departments:
Education — 80
Religious Education — 84
St. Photios Shrine — 85
Missions Program — 86

DIRECTORIES

Parishes	88
Clergymen	117
Retired Clergy	137
Orthodox Chaplains	140
Clergy with Lay Professions	142
Day Schools	143
Universities where Modern Greek is Taught	145
Camps	146
Orthodox Observer	148
Other Orthodox Periodicals	148
Newspapers and Periodicals	149
Radio Programs	151
TV Programs	155
Federations and Organizations	156
Greek Embassies and Consular Offices	158

1979 YEARBOOK

Edited by:
Rev. Methodios Tournas, Archdeacon

Ecclesiastical Calendar:
Rev. Emmanuel N. Lionikis, Des Plaine, IL

Directories & Circulation:
Mrs. R. Pantazopoulos
Miss Terry Koltas
Mr. Alex Emmanuel Mann

Graphics Consultant:
Pano Durios

Photographs:
Costa Hayden

Printed by:
Cosmos Greek-American Printing Co., Inc.

Design: Sirio Tonelli
Courtesy of: St. John the Theologian
Tenafly, NJ

Ἀριθμ.Πρωτ.668.

Ἱερώτατε Ἀρχιεπίσκοπε Ἀμερικῆς Βορείου καί Νοτίου, ὑπέρτιμε καί ἔξαρχε Ὠκεανῶν Ἀτλαντικοῦ τε καί Εἰρηνικοῦ, ἐν Ἁγίῳ Πνεύματι ἀγαπητέ ἀδελφέ καί συλλειτουργέ τῆς ἡμῶν Μετριότητος κύριε Ἰάκωβε, χάρις εἴη τῇ ὑμετέρᾳ Ἱερότητι καί εἰρήνη παρά Θεοῦ.

Ἡδέως ἐπιλαμβανόμενοι τῆς εὐκαιρίας, τῆς παρεχομένης ὑπό τοῦ ὁσονούπω μέλλοντος ἵνα ἐκτυπωθῇ καί κυκλοφορήσῃ Ἡμερολογίου τῆς Ἱερᾶς Ἀρχιεπισκοπῆς διά τό ἐπιόν ἔτος ᾳηρθ΄, ἀπευθύνομεν δι'αὐτοῦ πρός τό αὐτόθι προσφιλές ἡμῖν ὀρθόδοξον πλήρωμα τόν ἐγκάρδιον πατρικόν χαιρετισμόν καί τήν ἔκφρασιν τῆς ἰδιαιτέρας Πατριαρχικῆς ἡμῶν εὐαρεσκείας ἐφ'οἷς τοῦτο ὑπό τήν εὐλογίαν τοῦ Παναγάθου Θεοῦ, τῇ συνετῇ δέ καί ἔμφρονι χειραγωγίᾳ τῆς ὑμετέρας λίαν ἡμῖν ἀγαπητῆς Ἱερότητος, ἐργάζεται καί ἐπιτελεῖ ἐν τῷ Νέῳ Κόσμῳ.

Τό Οἰκουμενικόν Πατριαρχεῖον ὡς Μήτηρ Ἐκκλησία καί ἡμεῖς προσωπικῶς αἰσθανόμεθα βαθυτάτην χαράν καί ἱκανοποιήσιν, παρακολουθοῦντες τήν αὔξησιν ἐν Χριστῷ, τήν ἐκφαινομένην ἐν πάσαις ταῖς ἐκδηλώσεσι τῆς ἀτομικῆς καί τῆς ἐκκλησιαστικῆς αὐτόθι ζωῆς, τήν ἀφοσίωσιν τοῦ εὐλαβοῦς Κλήρου εἰς τά ἔργα τῆς ἱερᾶς διακονίας, καί τήν εὐσέβειαν καί ἐμμονήν καί τῆς νέας ἔτι γενεᾶς εἰς τήν πίστιν καί τάς σεπτάς παραδόσεις τῶν πατέρων ἡμῶν, ἐπί πᾶσι δέ τήν προσήλωσιν πάντων εἰς τήν Ἱεράν Ἀρχιεπισκοπήν, δι'ἧς ἡ κοινωνία πρός τήν Μητέρα Ἐκκλησίαν, καί δι'αὐτῆς πρός τήν ὅλην Ἐκκλησίαν τοῦ Χριστοῦ.

Εὐχόμενοι δέ ὅπως καί κατά τό ἔτος ᾳηρθ΄, ὅπερ εἴη παρά Θεοῦ αἴσιον, εἰρηνικόν καί γαλήνιον τῇ ἀνθρωπότητι ἁπάσῃ, ἡ Ἱερά Ἀρχιεπισκοπή ἀπερίσπαστος συνεχίσῃ τήν ἁγιαστικήν αὐτῆς ἐν τῷ Δυτικῷ Ἡμισφαιρίῳ ἀποστολήν, ἀπεργαζομένη τήν ἑνότητα καί σωτηρίαν τῶν πιστῶν, αἰτούμεθα ἐπί τήν ὑμετέραν φίλην Ἱερότητα τήν χάριν καί τό ἄπειρον ἔλεος τοῦ Κυρίου.

ᾳηρη΄ Ὀκτωβρίου δ΄.

[illegible] ἀγαπητὸς ἐν Χριστῷ ἀδελφὸς

His Holiness DEMETRIOS I
Ecumenical Patriarch of Constantinople

"The task of the Orthodox Church is to unite, not to divide; to embrace, not to reject; to lead to repentance, not to condemn; to heal, not to wound; to preach the evangelical truth, not to 'hide it under a bushel' (Mt. 5:15); to enrich spiritually, not to impoverish; to deliver the captives, not to deprive liberty; to turn time into a spiritual experience, not to waste it; 'to make it a time accepted (by God), a day of salvation' (II Cor. 6:2).

from an address given at the 24th Orthodox Congress

ARCHBISHOP IAKOVOS
Primate of the Greek Orthodox Church

Looking Forward

Archbishop Iakovos, speaking before 1,200 delegates attending the Twenty-Fourth Biennial Clergy-Laity Congress, which convened at the Plaza Hotel in Detroit from July 1—7, challenged the representatives of the 550 parishes in the United States, Canada, Bahamas and South America, to "Be Doers of the Word, not Hearers Only" (James 1:22).

The Archbishop called on all Orthodox to "rise above phyletism and self-righteousness and discern the writing on the wall"; he stressed that the "principal task of the Orthodox Church is to recapture its image as an ecumenical church"; he explained the necessity for the restructure of the Greek Orthodox Church "to accept a more prominent and responsible role in church community affairs"; he referred to UNICEF's Year of the Child program, the many social problems that beset our society such as drugs, crime, rape, pornography, prostitution, legalization of abortion, selling of contraceptives to minors, etc.; and said he would launch a new exciting program for the expansion of Inter-Church Relations.

Excerpts from the Archbishop's address follow:

"This Congress is not merely a continuation of past Congresses. It is the Charter Congress. It is the Congress which initiates a new period of church life, the Congress that signals the end of the transition from an immigrant status to a state of permanency; from a state of parochialism to the status of a national church; from a state of endless organizational processes, to a state of spiritual stabilization; from a state of centralization, to a state of decentralization; from a self-revolving status quo, to an ever-developing, ever-searching and ever-perfecting far-reaching ecclesiatical awareness.

"Orthodox Christians were led to these shores by the same God Who led the Pilgrims here, and with the same purpose; to share their faith and tradition with other people who migrated here earlier. And, as an end result, they formed what we proudly hail to be the home of the brave and the land of the free.

"The mission assigned to us by our Provident Father in Heaven is to humbly labour, together with all believers, so that His Kingdom, a Kingdom of Love and Justice may come, and that His Will, aimed at substituting error with truth,

and perdition with salvation may be done on earth by all, as it is in Heaven. This is the mission and the legacy we must carry forward until physical and mental exhaustion returns us from whence we came. Any other understanding and interpretation of the mission ascribed by God to the Orthodox Christians in the Americas would be inadequate and falacious. It becomes incumbent upon all the Orthodox to rise above phyletism and self-righteousness, and discern the sign of the times and the writing on the wall.

"It is with this conviction that I appeal to all Orthodox to rediscover the beauty and joy of fellowship, and their identity as hearers and doers of the Word. Orthodoxy loses nothing by conversing with heretics or ecumenists. Orthodoxy in the Americas must study itself. Our principal task is to rid ourselves of all self-righteousness, prejudices, and denominational complexes; to put on the whole armor of God and thus subdue those from within and without who dare to abuse and exploit the good faith of the naive faithful.

"The task of the Orthodox Church is to unite, not to divide; to embrace, not to reject; to lead to repentance, not to condemn; to heal, not to wound; to preach the evangelical truth, not to 'hide it under a bushel' (Mt. 5:15); to enrich spiritually, not to impoverish; to deliver the captives, not to deprive liberty; to turn time into a spiritual experience, not to waste it; 'to make it a time accepted (by God), a day of salvation' (II Cor. 6:2).

"The restructure is needed for one very important reason: to accentuate our sense of responsibility in order to force us to accept a more prominent and responsible role in the conduct of our church community affairs. The new structure introduces sharing in both the authority and in the exercise thereof, through the synodal system, the Diocesan Clergy-Laity Conferences and the Diocesan Councils. It establishes the principle of collegiality in a most challenging way. And while the new structure offers authority and responsibility, it also helps us to assume a more creative role in promoting a better understanding of Orthodox ecclesiology, which assures a smoother, more prudent and more effective administration. Further, it helps create a climate that would favor Orthodox spirituality, thereby preventing secularism, fractionalism and materialism from taking hold of the mind of our parishioners. Finally, it enables us to cope with all situations on a local level—social, civic and political—and develop vitally needed new patterns and norms so essential for a direct confrontation with problems of a moral and ethical nature. This would contribute, as nothing else would, to

the growth and expansion of the Orthodox Faith and Tradition.

"The problems of today, as we all know, range from materialistic and technological or physiological concept of life, to its mystical and extra-sensory perception; from a theory which would reduce or eliminate child birth through the legalization of contraceptives and abortions—born from a concern for mankind as a result of the population explosion, to a noble and lofty interest in ecology which concerns itself with the preservation of even the lowest form of animal and vegetable life; from the equal rights amendment, to sexual and child abuse; from the beautiful goals of UNICEF and the Year of the Child, to child prostitution; from scientific research to prolong human life to street, park and subway crime; from an effort to modernize and perfect education, to the license to protect the rights of those who made obscenity and pornography a lucrative industry; from an effort to strengthen the arm of the judiciary, to its abolishment as cruel and free, to the defense of those who have no regard for human rights and dignity of freedom; and finally, from the belief that violators of the law should be censured, impeached and severely punished, to the practice of clemency which returns evil-doers to society, particularly the rapists, the burglars, the drug peddlers and the killers.

"On the basis of the By-Laws of the Standing Conference of Canonical Orthodox Bishops in the Americas (SCOBA), and the Ecumenical Guidelines of its Ecumenical Commission, already submitted to the Ecumenical Patriarchate of Constantinople for study and ratification, the restructured Archdiocese will expand and systematize its Inter-Church Relations.

"The Synod of Bishops will see to it that inter-church and inter-communal relations receive the pre-eminence they deserve.

"The Synod of Bishops will be open and receptive to any discussion that would forge a strong link of fraternal love and unity among the Orthodox Dioceses in the Americas and will preclude no one desiring to enter a special, canonical relationship with the Archdiocese, as is the case with the Ukrainian and Carpatho-Russian Dioceses. It will encourage initiatives for more substantive unity, but will show no eagerness to receive Orthodox or non-Orthodox groups having little, if any, regard for canonicity. It will pray for, and repsond to, overtures from Orthodox and non-Orthodox groups so long as they feel the unutterable groanings

of the Spirit, Who 'maketh intercessions for us' (Rom. 8:26). The restructured Archdiocese and its Synod believe that no Mother Church will ever hinder a sincere wish or action for a closer rapproachement of the divided Christians and their Churches. With the same conviction, it believes that obedience, loyalty and attachment to a Mother Church makes it imperative for us to take the initiative for resolving, in a canonical and acceptable way, the problem of the Diaspora.

"The Synod of Bishops will encourage all encounters among the Orthodox jurisdictions that would stimulate the ambition and a new sense of responsibility in reordering and rearranging Orthodox ecumenical priorities in such a way as to give pre-eminence to the consultation with the Roman Catholics and the Anglicans, whose theology and tradition are much closer to ours, and with whom there is a stronger hope for rapproachement."

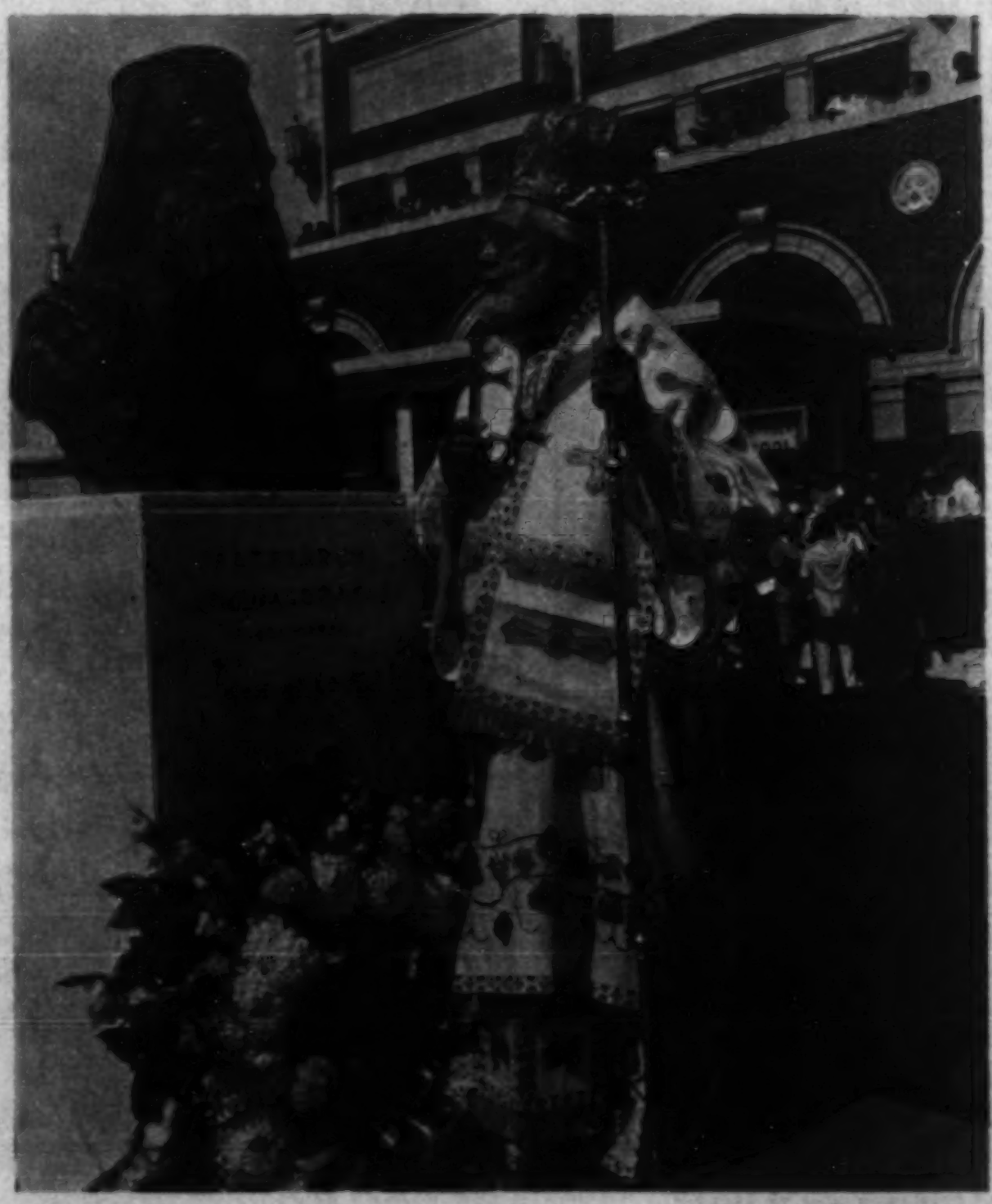

ΚΑΝΟΝΙΟΝ

ΤΟΥ ΣΩΤΗΡΙΟΥ ΕΤΟΥΣ 1979

ΚΑΘΟΡΙΖΟΝ ΤΟΝ ΗΧΟΝ, ΤΟ ΕΩΘΙΝΟΝ ΚΑΙ ΤΑΣ ΕΥΑΓΓΕΛΙΚΑΣ ΚΑΙ ΑΠΟΣΤΟΛΙΚΑΣ ΠΕΡΙΚΟΠΑΣ ΚΑΘ' ΕΚΑΣΤΗΝ ΚΥΡΙΑΚΗΝ ΤΟΥ ΟΛΟΥ ΕΝΙΑΥΤΟΥ

ΤΟ ΠΑΣΧΑΛΙΟΝ ΤΟΥ ΣΩΤΗΡΙΟΥ ΕΤΟΥΣ 1979

'Ινδικτιών Β'
'Ηλίου Κύκλοι ΙΙ
Σελήνης Κύκλοι Ι
Σελήνης Θεμέλιον 2
Κρεωφαγίας ἡμέραι 63
Τά 'Αγια Θεοφάνεια ἡμέρᾳ Σαββάτῳ
Τό Τριώδιον ἀρχεται Φεβρουαρίου ΙΙ
('Ηχος α', 'Εωθινόν Α')
'Η 'Απόκρεως Φεβρουαρίου 25
'Ο Εὐαγγελισμός τῇ Κυριακῇ
τῆς Γ' 'Εβδομάδος τῶν Νηστειῶν

Νομικόν Φάσκα 'Απριλίου Ι5
Λατίνων Πάσχα 'Απριλίου Ι5
ΤΟ ΑΓΙΟΝ ΠΑΣΧΑ 'Απριλίου 22
'Η 'Ανάληψις Μαΐου 3Ι
'Η Πεντηκοστή 'Ιουνίου Ι0
'Η Κυριακή τῶν 'Αγίων Πάντων 'Ιουνίου Ι7
'Η Νηστεία τῶν 'Αγίων 'Αποστόλων ἡμέραι ΙΙ
'Η Μνήμη τῶν 'Αγ. 'Αποστόλων Πέτρου καί
Παύλου ἡμέρᾳ Παρασκευῇ
'Η Ὕψωσις τοῦ Τιμίου Σταυροῦ ἡμ. Παρασκευῇ
'Η Παραμονή τῶν Χριστουγέννων ἡμέρᾳ Δευτέρᾳ

		ΕΥΑΓΓΕΛΙΟΝ	ΑΠΟΣΤΟΛΟΣ	ΗΧΟΣ	ΕΩΘΙΝΟΝ
ΙΑΝΟΥΑΡ.	7	– Τοῦ Προδρόμου ж	– Τοῦ Προδρόμου	δ'	Ζ'
	14	Κυριακη μετά τά Φῶτα	Κυριακή μετά τά Φῶτα	πλ.α'	Η'
	21	Κυριακή ΙΘ' Λουκᾶ (τῶν ΙΟ Λεπρῶν)	Κυριακή ΚΘ' Περίοδος Δ'	πλ.β'	Θ'
	28	Κυριακή ΙΕ' Λουκᾶ (τοῦ Ζακχαίου)	Κυριακή ΛΘ' Περίοδος Δ'	Βαρύς	Ι'
ΦΕΒΡΟΥΑΡ	4	Κυριακή ΙΖ' Ματθαίου (τῆς Χανανάιας)	Κυριακη ΙΖ' Περίοδος Δ'	πλ.δ'	ΙΑ'
	11	Κυριακή ΙΣΤ' Λουκᾶ (Τελώνου καί Φαρισαίου)	Κυριακή ΛΓ' Περίοδος Δ'	α'	Α'
	18	Κυριακή ΙΖ' Λουκᾶ (τοῦ 'Ασώτου)	Κυριακή ΛΔ' Περίοδος Ε'	β'	Β'
	25	Κυριακή τῆς 'Απόκρεω	Κυριακή τῆς 'Απόκρεω	γ'	Γ'
ΜΑΡΤΙΟΣ	4	Κυριακή τῆς Τυροφάγου	Κυριακή τῆς Τυροφάγου	δ'	Δ'
	11	Κυριακή Α' τῶν Νηστειῶν (τῆς 'Ορθοδοξίας)	Κυριακή Α' τῶν Νηστειῶν (τῆς 'Ορθοδ.)	πλ. α'	Ε'
	18	Κυριακή Β' τῶν Νηστειῶν	Κυριακή Β' τῶν Νηστειῶν	πλ. β'	ΣΤ'
	25	Τοῦ Εὐαγγελισμοῦ τῆς 'Υπεραγίας Θεοτόκου ж	Κυριακή Γ' τῶν Νηστειῶν (τῆς Σταυροπροσκυνήσεως)	Βαρύς	'Ορθρου
ΑΠΡΙΛΙΟΣ	1	Κυριακή Δ' τῶν Νηστειῶν	Κυριακή Δ' τῶν Νηστειῶν	πλ. δ'	Η'
	8	Κυριακή Ε' τῶν Νηστειῶν	Κυριακή Ε' τῶν Νηστειῶν	α'	Θ'
	15	Κυριακή Στ' τῶν Βαΐων	Κυριακή Στ' τῶν Βαΐων	–	'Ορθρου
	22	Κυριακή Α' τοῦ ΑΓΙΟΥ ΠΑΣΧΑ	Κυριακή Α' τοῦ ΑΓΙΟΥ ΠΑΣΧΑ	–	Β'
	29	Κυριακή Β' τοῦ Θωμᾶ	Κυριακή Β' τοῦ Θωμᾶ	–	Α'
ΜΑΪΟΣ	6	Κυριακή Γ' τῶν Μυροφόρων	Κυριακή Γ' τῶν Μυροφόρων	β'	Δ'
	13	Κυριακή Δ' τοῦ Παραλύτου	Κυριακή Δ' τοῦ Παραλυτου	γ'	Ε'
	20	Κυριακή Ε' τῆς Σαμαρείτιδος	Κυριακή Ε' τῆς Σαμαρείτιδος	δ'	Ζ'
	27	Κυριακή Στ' τοῦ Τυφλοῦ	Κυριακή Στ' τοῦ Τυφλοῦ	πλ. α'	Η'
ΙΟΥΝΙΟΣ	3	Κυριακή Ζ' τῶν 'Αγίων Πατέρων (τῆς Α' 'Οἰκουμ. Συνόδου)	Κυριακή Ζ' τῶν 'Αγίων Πατέρων (τῆς Α' 'Οἰκουμ. Συνόδου)	πλ. β'	Ι'
	10	Κυριακή Η' τῆς Πεντηκοστῆς	Κυριακή Η' τῆς Πεντηκοστῆς	–	'Ορθρου
	17	Κυριακή Α' Ματθαίου (τῶν 'Αγ. Πάντων)	Κυριακή Α' Περίοδος Α'	πλ. δ'	Α'
	24	– Τοῦ Προδρόμου	– Τοῦ Προδρόμου	α'	Β'
ΙΟΥΛΙΟΣ	1	Κυριακή Γ' Ματθαίου	Τῶν 'Αγίων 'Αναργύρων	β'	Γ'
	8	Κυριακή Δ' Ματθαίου	Κυριακή Δ' Περίοδος Α'	γ'	Δ'
	15	Κυριακή τῶν 'Αγίων Πατέρων (τῆς Δ' Οἰκουμεν. Συνόδου)	Κυριακη τῶν 'Αγίων Πατέρων (τῆς Δ' Οἰκουμ. Συνόδου)	δ'	Ε'
	22	Κυριακή Στ' Ματθαίου	Κυριακή Στ' Περίοδος Α'	πλ. α'	Στ'
	29	Κυριακή Ζ' Ματθαίου	Κυριακή Ζ' Περίοδος Α'	πλ. β'	Ζ'
ΑΥΓΟΥΣΤΟΣ	5	Κυριακή Η' Ματθαίου	Κυριακή Η' Περίοδος Α'	Βαρύς	Η'
	12	Κυριακή Θ' Ματθαίου	Κυριακή Θ' Περίοδος Α'	πλ. δ'	Θ'
	19	Κυριακή Ι' Ματθαίου	Κυριακή Ι' Περίοδος Β'	α'	Ι'
	26	Κυριακη ΙΑ' Ματθαίου	Κυριακή ΙΑ' Περίοδος Β'	β'	ΙΑ'
ΣΕΠΤΕΜ.	2	Κυριακή ΙΒ' Ματθαίου	Κυριακή ΙΒ' Περίοδος Β'	γ'	Α'
	9	Κυριακή πρό τῆς 'Υψώσεως	Κυριακή πρό τῆς 'Υψώσεως	δ'	Β'
	16	Κυριακη μετά τήν 'Υψωσιν	Κυριακή μετά τήν 'Υψωσιν	πλ. α'	Γ'
	23	Κυριακή Α' Λουκᾶ	– Τοῦ Προδρόμου	πλ. β'	Δ'
	30	Κυριακή Β' Λουκα	Κυριακή ΙΣΤ' Περίοδος Β'	Βαρύς	Ε'
ΟΚΤΩΒΡ.	7	Κυριακή Γ' Λουκᾶ	Κυριακή ΙΖ' Περίοδος Β'	πλ. δ'	Στ'
	14	Κυριακή Δ' Λουκᾶ, τῶν 'Αγίων Πατέρων (τῆς Ζ' Οἰκουμεν. Συνόδου)	Κυριακή τῶν 'Αγίων Πατέρων (τῆς Ζ' Οἰκουμ. Συνόδου)	α'	Ζ'
	21	Κυριακή Στ' Λουκᾶ	Κυριακή ΙΘ' Περίοδος Γ'	β'	Η'
	28	Κυριακή Ζ' Λουκᾶ	Κυριακή Κ' Περίοδος Γ'	γ'	Θ'
ΝΟΕΜΒΡ.	4	Κυριακή Ε' Λουκᾶ	Κυριακή ΚΑ' Περίοδος Γ'	δ'	Ι'
	11	Κυριακή Η' Λουκᾶ	Τῶν 'Αγ. Μηνᾶ, Βίκτωρος καί Βικεντίου	πλ. α'	ΙΑ'
	18	Κυριακή Θ' Λουκᾶ	Κυριακή ΚΓ' Περίοδος Γ'	πλ. β'	Α'
	25	Κυριακη ΙΓ' Λουκᾶ	Τῆς 'Αγίας Αἰκατερίνης	Βαρύς	Β'
ΔΕΚΕΜΒΡ.	2	Κυριακή ΙΣΤ' Ματθαίου	Κυριακή ΚΕ' Περίοδος Γ'	πλ. δ'	Γ'
	9	Κυριακή Ι' Λουκᾶ	Τῆς 'Αγίας 'Άννης	α'	Δ'
	16	Κυριακή ΙΑ' Λουκᾶ, τῶν Προπατόρων	Κυριακή ΚΘ' Περίοδος Δ' τῶν Προπατόρων	β'	Ε'
	23	Κυριακή πρό τῆς Χριστοῦ Γεννήσεως	Κυριακή πρό τῆς Χριστοῦ Γεννήσεως	γ'	Στ'
	30	Κυριακη πρό των Φώτων	Κυριακή πρό τῶν Φώτων	δ'	Ζ'

ΣΗΜ. : ж Εὐαγγέλιον καί 'Απόστολος τῆς Κυριακῆς μετά τά Φῶτα ἀναγινώσκονται τῇ ἑπομένῃ Κυριακῇ, 14ῃ 'Ιανουαρίου, καλουμένῃ πρός τοῦτο "Κυριακή μετά τά Φῶτα", ἐν δέ τῇ παρούσῃ Κυριακῇ, 7ῃ 'Ιανουαρίου, Εὐαγγέλιον καί 'Απόστολος ἀναγινώσκονται τοῦ Προδρόμου (βλ. Τυπικόν τῆς τοῦ Χριστοῦ Μ. 'Εκκλησίας σελ. 149 Παρ. 16 ὑποσημείωσις 6).

жж 'Η ἑορτή τοῦ Εὐαγγελισμοῦ τῆς 'Υπεραγίας Θεοτόκου φάλλεται κατά τήν κερίπτωσιν Γ' τοῦ Τυπικοῦ (βλ. Τυπικόν τῆς τοῦ Χριστοῦ Μεγάλης 'Εκκλησίας σελ. 210-212 Παρ. 12-17).

'Εν τοῖς Πατριαρχείοις, 'Οκτώβριος 1978

ΕΚ ΤΗΣ ΑΡΧΙΓΡΑΜΜΑΤΕΙΑΣ ΤΗΣ ΑΓΙΑΣ ΚΑΙ ΙΕΡΑΣ ΣΥΝΟΔΟΥ

IMPORTANT DATES

Year	Triodion Begins	Orthodox Easter	Western Easter	Orthodox Ascension	Orthodox Pentecost	Sunday All Saints
1980	Jan. 27	April 6	April 6	May 15	May 25	June 1
1981	Feb. 15	April 26	April 10	June 4	June 14	June 21
1982	Febr. 7	April 18	April 11	May 27	June 6	June 13
1983	Febr. 27	May 8	April 3	June 16	June 26	July 3
1984	Febr. 12	April 22	April 22	May 31	June 10	June 17
1985	Febr. 3	April 14	April 7	May 23	June 2	June 9
1986	Febr. 23	May 4	Mar. 30	June 12	June 22	June 29
1987	Febr. 8	April 19	April 19	May 28	June 7	June 14
1988	Jan. 31	April 10	April 3	May 19	May 29	June 5
1989	Febr. 19	April 30	April 26	June 8	June 18	June 25
1990	Febr. 4	April 15	April 15	May 24	June 3	June 10
1991	Jan. 27	April 7	Mar. 31	May 16	May 26	June 2
1992	Febr. 16	April 26	April 19	June 4	June 14	June 21
1993	Febr. 7	April 18	April 11	May 27	June 6	June 13
1994	Febr. 20	May 1	April 3	June 9	June 19	June 26
1995	Febr. 12	April 23	April 16	June 1	June 11	June 18
1996	Febr. 4	April 14	April 7	May 23	June 2	June 9
1997	Febr. 16	April 27	Mar. 30	June 5	June 15	June 22
1998	Febr. 8	April 19	April 12	May 28	June 7	June 14
1999	Jan. 31	April 11	April 4	May 20	May 30	June 6
2000	Febr. 20	April 30	April 23	June 8	June 18	June 25

JANUARY 1979

SUNDAY	MONDAY	TUESDAY
	1 NEW YEAR'S DAY ΠΕΡΙΤΟΜΗ ΤΟΥ ΧΡΙΣΤΟΥ — ΜΕΓΑΛΟΥ ΒΑΣΙΛΕΙΟΥ (379) CIRCUMCISION OF OUR LORD ST. BASIL THE GREAT (379) Epistle—Colos. 2:8-12 Gospel—Luke 2:10-21, 40-52	2 Σιλβέστρου Πάπα Ρώμης. Θεογένους μάρτυρος. St. Silvester Pope of Rome. Theogenes the martyr.
7 ΚΥΡΙΑΚΗ ΜΕΤΑ ΤΑ ΦΩΤΑ SUNDAY AFTER EPIPHANY ΣΥΝΑΞΙΣ ΙΩΑΝΝΟΥ ΤΟΥ ΠΡΟΔΡΟΜΟΥ ST. JOHN THE BAPTIST Epistle—Acts 19:1-8 Gospel—John 1:29-34	8 Όσίων Γεωργίου, Δομνίκης, Κύρου. St. George, Domnica and Kyros.	9 Πολυεύκτου μάρτυρος. Εὐστρατίου δικ. Polyeuktos the martyr. Efstratios the righteous.
14 ΑΠΟΔΟΣΙΣ ΤΗΣ ΕΟΡΤΗΣ ΤΩΝ ΘΕΟΦΑΝΕΙΩΝ Τῶν ἁγ. Σινᾶ καὶ Ραϊθοῦ Πατέρων. The Fathers at Sinai and Raitho. Epistle—Ephesians 4:7-13 Gospel—Matthew 4:12-17	15 Παύλου τοῦ Θηβαίου καὶ Ἰωάννου Καλυβίτου, ἀσκ. Paul of Thebes and John Kalyvites, the hermits.	16 Προσκύνησις ἁλύσεως τοῦ ἁγιοενδόξου Πέτρου. Veneration of the precious chain of St. Peter.
21 Bishop Maximos of Diokleia Nameday Κυρ. ιδ' Λουκᾶ ΔΕΚΑ ΛΕΠΡΩΝ ΜΑΞΙΜΟΥ ΟΜΟΛΟΓΗΤΟΥ Νεαρίτου μάρτυρος. Ἁγνῆς τῶν μαρτύρων. Ζωσίμου St. Maximos the Confessor. St. Neophytos the martyr. Epistle—Colossians 3:4-11 Gospel— Luke 17:12-19	22 Bishop Timothy of Pamphilos Nameday ΤΙΜΟΘΕΟΥ ΤΟΥ ΑΠΟΣΤΟΛΟΥ Ἀναστασίου τοῦ Πέρσου, μάρτυρος. TIMOTHY THE APOSTLE Anastasios the Persian, martyr.	23 Κλήμεντος Ἐπισκόπου Ἀγκύρας. Ἀγαθαγγέλου μάρτυρος Clement, Bishop of Angora. Agathangelos the martyr.
28 Κυρ. ις' Λουκᾶ ΚΥΡΙΑΚΗ ΤΟΥ ΖΑΚΧΑΙΟΥ SUNDAY OF ZACCHAEUS Ἐφραὶμ τοῦ Σύρου. Χαρίτωνος μάρτυρος. St. Ephraim of Syria. St. Chariton the martyr. Epistle—1 Timothy 1:9-15 Gospel—Luke 19:1-10	29 Bishop Philotheos of Melos Nameday Ἀνακομιδὴ τῶν λειψάνων Ἰγνατίου τοῦ Θεοφόρου Translation of the remains of St. Ignatius.	30 ΤΩΝ ΤΡΙΩΝ ΙΕΡΑΡΧΩΝ: Βασιλείου τοῦ Μεγάλου, Γρηγορίου τοῦ Θεολόγου καὶ Ἰωάννου τοῦ Χρυσοστόμου. THE THREE HIERARCHS: St. Basil the Great, St. Gregory the Theologian and St. John Chrysostom. Epistle- Hebrews 13:7-16 Gospel—Matthew 5:14-19

1979 ΙΑΝΟΥΑΡΙΟΣ

WEDNESDAY	THURSDAY	FRIDAY	SATURDAY
3 Γορδίου μάρτυρος. Μαλαχίου τοῦ προφήτου.	**4** Ἑπτὰ τῶν 70 Ἀποστόλων. Θεοκτίστου δικαίου. The 70 disciples. Theoktistos the righteous	**5** Παραμονὴ τῶν Φώτων ΑΓΙΑΣΜΟΣ Reading of the GREAT HOURS OF EPIPHANY FASTING Θεοπέμπτου καὶ Θεωνᾶ τῶν μαρτύρων. Theodemptos and Theonas Epistle—1 Corinth. 9:19-27 Gospel—Luke 3:1-18	**6** ΤΑ ΑΓΙΑ ΘΕΟΦΑΝΕΙΑ (Ἐλάσσων τῶν Ὑδάτων) EPIPHANY DAY (Blessing of the Waters) Epistle—Titus 2:11-14, 3:4-7 Gospel—Matthew 3:13-17
10 ΓΡΗΓΟΡΙΟΥ ΕΠΙΣΚΟΠΟΥ ΝΥΣΣΗΣ (395) ST. GREGORY, BISHOP OF NYSSA (395)	**11** Θεοδοσίου Κοινοβιάρχου. St. Theodosios the abbot.	**12** Εὐθυσίας καὶ Τατιανῆς μαρτύρων. Euthasia and Tatiane the martyrs.	**13** Ἑρμύλου καὶ Στρατονίκου μαρτύρων. Hermylos and Stratonikos the martyrs.
17 Bishop Anthony of Amissou Nameday ΑΝΤΩΝΙΟΥ ΤΟΥ ΜΕΓΑΛΟΥ ST. ANTHONY THE GREAT Heb. 13: 17-21 Luke 6: 17-23	**18** ΑΘΑΝΑΣΙΟΥ ΚΑΙ ΚΥΡΙΛΛΟΥ ΑΛΕΞΑΝΔΡΕΙΑΣ ATHANASIOS THE GREAT CYRIL OF ALEXANDRIA Heb. 13:7-16 Matt. 5:14-19	**19** Μακαρίου δικαίου. Μάρκου τοῦ Εὐγενικοῦ, μητροπολίτου Ἐφέσου. St. Makarios the righteous. St. Mark Eugenikos, Metropolitan of Ephesus.	**20** Εὐθυμίου τοῦ μεγάλου. St. Euthymios the Great.
24 Ξένης τῆς ἁγίας. St. Xenia.	**25** ΓΡΗΓΟΡΙΟΥ ΤΟΥ ΘΕΟΛΟΓΟΥ Πατριάρχου Κωνσταντινουπόλεως (388). ST. GREGORY THE THEOLOGIAN (388) Patriarch of Constantinople. Heb. 7: 26-8:2 John 10: 9-16	**26** Σαμψῶντος τοῦ ἁγίου καὶ τῆς συνοδείας αὐτοῦ. St. Xenophon and his companions.	**27** ΑΝΑΚΟΜΙΔΗ ΤΩΝ ΛΕΙΨΑΝΩΝ ΙΩΑΝΝΟΥ ΤΟΥ ΧΡΥΣΟΣΤΟΜΟΥ TRANSLATION OF THE REMAINS OF ST. JOHN CHRYSOSTOM
31 Κύρου καὶ Ἰωάννου τῶν Ἀναργύρων. Saints Cyrus and John, the medical missionaries.			

1978 DECEMBER 1978

SUN	MON	TUE	WED	THUR	FRI	SAT
					1	2
3	4	5	6	7	8	9
10	11	12	13	14	15	16
17	18	19	20	21	22	23
24/31	25	26	27	28	29	30

1979 FEBRUARY 1979

SUN	MON	TUE	WED	THUR	FRI	SAT
				1	2	3
4	5	6	7	8	9	10
11	12	13	14	15	16	17
18	19	20	21	22	23	24
25	26	27	28			

FEBRUARY 1979

SUNDAY	MONDAY	TUESDAY
4 Κυρ. ιζ' Ματθαίου ΚΥΡΙΑΚΗ ΤΗΣ ΧΑΝΑΝΑΙΑΣ SUNDAY OF THE CANAANITE WOMAN Ἰσιδώρου τοῦ Πηλουσιώτου. St. Isidore of Pelusium. Epistle–2 Corinthians 6:16-7:1 Gospel–Matthew 15:21-28	**5** Ἁγάθης μάρτυρος. Πολυεύκτου, Πατριάρχου Κωνσταντινουπόλεως. St. Agatha the martyr. St. Polyefktos, Patriarch of Constantinople.	**6** ΦΩΤΙΟΥ ΠΑΤΡΙΑΡΧΟΥ ΚΩΝΣΤΑΝΤΙΝΟΥΠΟΛΕΩΣ Βουκόλου, Ἐπισκόπου Σμύρνης ST. PHOTIUS, PATRIARCH OF CONSTANTINOPLE St. Bukolos of Smyrna. 1 Cor. 6: 12-20 Luke 15: 11-32
11 Κυρ. ιη' Λουκᾶ ΚΥΡΙΑΚΗ ΤΟΥ ΤΕΛΩΝΟΥ ΚΑΙ ΦΑΡΙΣΑΙΟΥ SUNDAY OF THE PUBLICAN AND THE PHARISEE Βλασίου ἱερομάρτυρος. Θεοδώρας τῆς Αὐγούστης. St. Vlasios the martyr. St. Theodora the Empress. Epistle–2 Timothy 3:10-15 Gospel–Luke 18:10-14	**12** LINCOLN'S BIRTHDAY Bishop Meletios of Christianoupolis Nameday Μελετίου, Ἀρχιεπισκ. Ἀντιοχείας. Ἀντωνίου, Πατριάρχου Κωνσταντινουπόλεως. St. Meletios of Antioch. St. Anthony of Constantinople.	**13** Μαρτυρικοῦ τοῦ δικαίου. Ἀκύλα καὶ Πρισκίλλης τῶν ἀποστόλων. St. Martinianos the righteous. Aquilina and Priscilla the Apostles.
18 Κυρ. ιθ' Λουκᾶ ΚΥΡΙΑΚΗ ΤΟΥ ΑΣΩΤΟΥ SUNDAY OF THE PRODIGAL Λέοντος Πάπα Ρώμης. Ἀγαπητοῦ τοῦ ὁμολογητοῦ. St. Leo, Pope of Rome. Agapetos the confessor. Epistle–1 Corinth. 6:12-20 Gospel–Luke 15:11-32	**19** WASHINGTON'S BIRTHDAY Φιλήμονος καὶ Ἁπφίας τῶν Ἀποστόλων. Φιλοθέης τῆς δικαίας. Philemon and Apphia the Apostles. Philothei the righteous.	**20** Λέοντος, Ἐπισκόπου Κατάνης. Βησσαρίωνος δικαίου. St. Leo, Bishop of Catania. St. Bessarion the righteous.
25 ΚΥΡΙΑΚΗ ΤΗΣ ΑΠΟΚΡΕΩ LAST DAY OF MEAT TAKING BEFORE LENT Ταρασίου Κωνσταντινουπόλεως. Ρηγίνου, Ἐπισκόπου Σκοπέλου. St. Tarasius of Constantinople. St. Riginos, Bishop of Skopelos. Epistle 1 Corinth. 8:8-9:2 Gospel Matthew 25:31-46	**26** Φωτεινῆς Σαμαρειτίδος. Πορφυρίου, Ἐπισκόπου Γάζης. Photeine the Samaritan. St. Porphyrius, Bishop of Gaza.	**27** Προκοπίου Δεκαπολίτου. Γελασίου μάρτυρος. St. Prokopios of Decapolis. St. Gelasius the martyr.

1979 ΦΕΒΡΟΥΑΡΙΟΣ

WEDNESDAY	THURSDAY	FRIDAY	SATURDAY
	1 Προεόρτια Ὑπαπαντῆς. Τρύφωνος κ Περβέντους μάρτυρες. Eve of the presentation of our Lord in the Temple. St. Tryphon and Perpetoua.	2 Η ΥΠΑΠΑΝΤΗ ΤΟΥ ΙΗΣΟΥ ΧΡΙΣΤΟΥ THE PRESENTATION OF OUR LORD IN THE TEMPLE Epistle—Hebrews 7:7-17 Gospel—Luke 2:22-40	3 Συμεών τοῦ Θεοδόχου. Ἄννης τῆς προφήτιδος. St. Symeon who received Christ in the Temple. St. Anna the prophetess.
7 Παρθενίου, Ἐπισκόπου Λαμψάκου. St. Parthenios, Bishop of Lampsacus.	8 ΘΕΟΔΩΡΟΥ ΤΟΥ ΣΤΡΑΤΗΛΑΤΟΥ Ζαχαρίου τοῦ προφήτου. ST. THEODORE THE MARSHAL. Zacharias the prophet.	9 Νικηφόρου μάρτυρος. Μαρκέλλου μάρτυρος (Ἀνάβασις Ὑπαπαντῆς) St. Nikiforos the martyr. St. Marcellus the martyr.	10 ΧΑΡΑΛΑΜΠΟΥΣ ΤΟΥ ΙΕΡΟΜΑΡΤΥΡΟΣ ST. HARALAMBOS THE MARTYR 1 John 4:20 - 5:21 Mark 15:1-15
14 Ἀξεντίου τοῦ δσίου. Ἀβραάμ καὶ Μάρωνος τῶν δσίων. Auxentius the righteous. Abraham and Maron the righteous	15 Ὑπομίμου τοῦ ἀποστόλου. Εὐσεβίου δσίου. Onesimos the Apostle. Eusebius the righteous.	16 Παμφίλου μάρτυρος. Φλαβιανοῦ, Πατριάρχου Κωνσταντινουπόλεως. Pamphilos the martyr. Flavianus of Constantinople.	17 Θεοδώρου τοῦ Τήρωνος. St. Theodore of Tyron.
21 Εὐσταθίου, Ἐπισκόπου Ἀντιοχείας. St. Eustathios of Antioch.	22 Ἀνθούσης μάρτυρος. St. Anthousa the martyr.	23 ΠΟΛΥΚΑΡΠΟΥ, ΕΠΙΣΚΟΠΟΥ ΣΜΥΡΝΗΣ ST. POLYCARP, BISHOP OF SMYRNA	24 ΣΑΒΒΑΤΟΝ ΤΩΝ ΨΥΧΩΝ (Α') (Ψυχοσάββατον) 1st MEMORIAL SATURDAY Πρώτη καὶ δευτέρα εὕρεσις τῆς τιμίας κεφαλῆς τοῦ Προδρόμου St. John the Forerunner.
28 Βασιλείου τοῦ ὁμολογητοῦ. St. Basil the Confessor.			

1979 JANUARY 1979

SUN	MON	TUE	WED	THUR	FRI	SAT
	1	2	3	4	5	6
7	8	9	10	11	12	13
14	15	16	17	18	19	20
21	22	23	24	25	26	27
28	29	30	31			

1979 MARCH 1979

SUN	MON	TUE	WED	THUR	FRI	SAT
				1	2	3
4	5	6	7	8	9	10
11	12	13	14	15	16	17
18	19	20	21	22	23	24
25	26	27	28	29	30	31

MARCH 1979

SUNDAY	MONDAY	TUESDAY
	1979 FEBRUARY 1979 SUN MON TUE WED THUR FRI SAT 1 2 3 4 5 6 7 8 9 10 11 12 13 14 15 16 17 18 19 20 21 22 23 24 25 26 27 28	1979 APRIL 1979 SUN MON TUE WED THUR FRI SAT 1 2 3 4 5 6 7 8 9 10 11 12 13 14 15 16 17 18 19 20 21 22 23 24 25 26 27 28 29 30
4 ΚΥΡΙΑΚΗ ΤΗΣ ΤΥΡΟΦΑΓΟΥ LAST DAY BEFORE LENT (Partaking of Dairy Products). Γερασίμου δσίου. Παύλου καὶ Ἰουλιανῆς μαρτύρων. St. Gerasimos the righteous. Paul and Juliana the martyrs. Epistle—Romans 13:11-14:4 Gospel—Matthew 6:14-21	5 ΚΑΘΑΡΑ ΕΒΔΟΜΑΣ Ἀρχὴ τῆς Μεγάλης Τεσσαρακοστῆς. THE GREAT LENT BEGINS Κάστορος, Ἀρριδέου, Εὐθογίου μαρτύρων. SS. Castor, Archelaus and Eulogius the martyrs.	6 Τῶν ἁγ. Ἀμορίου 42 μαρτύρων. The 42 martyrs of Amorion.
11 SUNDAY OF ORTHODOXY ΚΥΡΙΑΚΗ Α' ΤΩΝ ΝΗΣΤΕΙΩΝ (ΤΗΣ ΟΡΘΟΔΟΞΙΑΣ) FIRST SUNDAY OF LENT (SUNDAY OF ORTHODOXY) Σωφρονίου, Ἀρχιεπισκόπου Ἱεροσολύμων. St. Sophronios, Archbishop of Jerusalem. Epistle—Hebrews 11:24-26, 32-40 Gospel—John 1:44-52	12 Θεοφάνους τοῦ ὁμολογητοῦ. Γρηγορίου Πάπα Ρώμης τοῦ Διαλόγου. Theophanes the confessor. Gregory of Rome.	13 Νικηφόρου Κωνσταντινουπόλεως. St. Nicephorus of Constantinople
18 ΚΥΡΙΑΚΗ Β' ΤΩΝ ΝΗΣΤΕΙΩΝ SECOND SUNDAY OF LENT Κυρίλλου Ἱεροσολύμων. St. Cyril of Jerusalem. Epistle—Hebrews 1:10-14; 2:1-3 Gospel—Mark 2:1-12	19 Χρυσάνθου καὶ Δαρείας μαρτύρων. Chrysanthos and Daria the martyrs.	20 Τῶν ἐν τῇ μονῇ τοῦ Ἁγίου Σάββα ἀναιρεθέντων. The martyrs of the monastery of St. Savas.
25 GREEK INDEPENDENCE DAY ΚΥΡΙΑΚΗ Γ'. ΤΩΝ ΝΗΣΤΕΙΩΝ (ΤΗΣ ΣΤΑΥΡΟΠΡΟΣΚΥΝΗΣΕΩΣ) ΕΥΑΓΓΕΛΙΣΜΟΣ ΤΗΣ ΘΕΟΤΟΚΟΥ ANNUNCIATION OF THE VIRGIN MARY Epistle—Hebrews 4:14-5:6 Gospel—Luke 1:24-38	26 Ἡ Σύναξις τοῦ Ἀρχαγγέλου Γαβριήλ. Gabriel the Archangel.	27 Μεγάλου δσίου Φλαβιανοῦ καὶ Λυδίας τῶν μαρτύρων. St. Flavian of Rabanna. Philippa and Lydia the martyrs.

1979 ΜΑΡΤΙΟΣ

WEDNESDAY	THURSDAY	FRIDAY	SATURDAY
	1 Εὐδοκίας ἀνυσιμάρτυρος. St. Evdokia the martyr.	2 Ἡσυχίου μάρτυρος. St. Hesychios the martyr.	3 ΣΑΒΒΑΤΟΝ ΤΩΝ ΨΥΧΩΝ (Β') 2nd MEMORIAL SATURDAY Εὐτροπίου, Κλεονίκου, Θεοδώρου καὶ Βασιλίσκου, μαρτύρων. Eutropios, Kleonikos, Theodoritos and Vasiliskos the martyrs.
7 ΠΡΟΗΓΙΑΣΜΕΝΗ LITURGY OF THE PRESANCTIFIED GIFTS Τῶν ἐν Χερσῶνι ἐπισκοπησάντων ἱεραρχῶν τύπων Εἰσφαίμ, Βασιλέως, Εὐγενίου, Καπίτωνος, Ἐλπιδίου, Ἀγαθοδώρου Αἰθερίου, Λαυρεντίου	8 Θεοφιλάκτου Ἐπισκόπου Νικομηδείας Ἑρμοῦ τοῦ Ἀποστόλου. St. Theophylactos, Bishop of Nicomedia. Hermes the Apostle.	9 ΠΡΟΗΓΙΑΣΜΕΝΗ LITURGY OF THE PRESANCTIFIED GIFTS Α'. ΧΑΙΡΕΤΙΣΜΟΙ SALUTATIONS TO THE VIRGIN MARY (Series I) Τῶν ἐν Σεβαστείᾳ 40 μαρτύρων. The 40 martyrs of Sebastia.	10 ΣΑΒΒΑΤΟΝ ΤΩΝ ΨΥΧΩΝ (Γ') Μνήμη τοῦ διὰ πολλῶν θαυμάτων Ἁγίου Θεοδώρου τοῦ Τήρωνος. 3rd MEMORIAL SATURDAY St. Theodore of Tyron. Κορδάτου μάρτυρος. Ἀναστασίας θείας τῆς Πατρικίας. St. Kordatos the martyr. St. Anastasia the patrician.
14 ΠΡΟΗΓΙΑΣΜΕΝΗ LITURGY OF THE PRESANCTIFIED GIFTS Βενεδίκτου τοῦ Δικαίου. Εὐσχήμονος ὁμολογητοῦ. St. Benedict the righteous. Euschemon the confessor.	15 Ἀγαπίου καὶ τῶν σὺν αὐτῷ. Ἀριστοβούλου Ἀποστόλου. St. Agapios and his companions. Aristovoulos the Apostle.	16 ΠΡΟΗΓΙΑΣΜΕΝΗ Β'. ΧΑΙΡΕΤΙΣΜΟΙ. LITURGY OF THE PRESANCTIFIED GIFTS SALUTATIONS TO THE VIRGIN MARY (Series II) Σαβίνου μάρτυρος. Χριστοδούλου τοῦ ἐν Πάτμῳ. Sabinos the martyr. St. Christodoulos of Patmos.	17 Ἀλεξίου τοῦ Ἀνθρώπου τοῦ Θεοῦ. St. Alexios, the man of God.
21 ΠΡΟΗΓΙΑΣΜΕΝΗ LITURGY OF THE PRESANCTIFIED GIFTS Ἰακώβου δικαίου τοῦ ὁμολογητοῦ. St. James the confessor.	22 Βασιλείου ἱερομάρτυρος. Καλλινίκης μάρτυρος. St. Basil the martyr. Kallinikí the martyr.	23 ΠΡΟΗΓΙΑΣΜΕΝΗ LITURGY OF THE PRESANCTIFIED GIFTS Γ'. ΧΑΙΡΕΤΙΣΜΟΙ. SALUTATIONS TO THE VIRGIN MARY (Series III) Νίκωνος ἀνυσιμάρτυρος καὶ τῶν 199 μαθητῶν αὐτοῦ. St. Nicon and the 199 martyrs.	24 Προεόρτια τῆς ἀφορήτου τοῦ Εὐαγγελιστοῦ. Ἀρτέμωνος, Ἐπισκόπου Σελευκείας. Artemon, Bishop of Seleucia.
28 ΠΡΟΗΓΙΑΣΜΕΝΗ LITURGY OF THE PRESANCTIFIED GIFTS Ἱλαρίωνος δικαίου. Ἡρωδίωνος ἀποστόλου. St. Hilarion the righteous. Herodion the Apostle.	29 Μάρκου, Ἐπισκόπου Ἀρεθουσίων. St. Mark, Bishop of Arethusa.	30 Δ'. ΧΑΙΡΕΤΙΣΜΟΙ. ΠΡΟΗΓΙΑΣΜ. LITURGY OF THE PRESANCTIFIED GIFTS SALUTATIONS OF THE VIRGIN MARY (Series IV) Ἰωάννου τοῦ δικαίου, συγγραφέως τῆς Κλίμακος. St. John author of the spiritual ladder.	31 Ὑπατίου ἱερομάρτυρος. Ἀκακίου ὁμολογητοῦ. St. Hipatios the martyr. Akakios the confessor.

APRIL 1979

SUNDAY	MONDAY	TUESDAY
1 ΚΥΡΙΑΚΗ Δ'. ΤΩΝ ΝΗΣΤΕΙΩΝ FOURTH SUNDAY OF LENT Μαρίας τῆς Αἰγυπτίας. Γεροντίδου καὶ Βανιαμίδου, μαρτύρων. St. Mary the Egyptian. Gerontides and Vaniamides the martyrs. Epistle—Hebrews 6:13-20 Gospel—Mark 9:17-31	**2** St. Titus the righteous. Amphianus and Edesius the martyrs. Τίτου δικ. Ἀμφιανοῦ καὶ Ἀδαυκτου, μαρτύρων.	**3** Νικήτα ὁμολογητοῦ. Ἰωσὴφ τοῦ ὑμνογράφου. St. Nikitas the confessor. St. Joseph the hymnographer.
8 ΚΥΡΙΑΚΗ Ε'. ΤΩΝ ΝΗΣΤΕΙΩΝ FIFTH SUNDAY OF LENT Ἡρωδίωνος καὶ Ἀγάβου τῶν ἐκ τῶν 70 Ἀποστόλων. Herodian and Agavus, two of the 70 Apostles. Epistle—Hebrews 9:11-14 Gospel—Mark 10:32-45	**9** Εὐψυχίου μάρτυρος. Eupsychius the martyr.	**10** Τερεντίου, Πομπηίου κλπ. μαρτύρων. SS. Terentius, Pompeius and other martyrs.
15 PALM SUNDAY ΚΥΡΙΑΚΗ ΤΩΝ ΒΑΙΩΝ PALM SUNDAY Κρήσκεντος, μάρτυρος Λεωνίδου, Ἐπισκόπου Ἀθηνῶν. Kreskentos the martyr. Leonidas, Bishop of Athens. Epistle—Phil. 4:4-9 Gospel—John 12:1-18	**16** HOLY MONDAY Ἀγάπης, Εἰρήνης καὶ Γαλήνης, μαρτύρων. SS. Agape, Irene and Galini the martyrs.	**17** HOLY TUESDAY Συμεὼν ἱεραρχοῦντος τοῦ ἐν Περσίδι. Ἀγαπητοῦ Πάπα Ρώμης. Symeon the martyr in Persia. Agapetos, Pope of Rome.
22 EASTER SUNDAY Ναθαναὴλ τοῦ ἀποστόλου. Νεάρχου μάρτυρος. Nathanael the apostle. Nearchus the martyr. Epistle—Acts 1:1-8 Gospel—John 1:1-17	**23** ΔΕΥΤΕΡΑ ΤΗΣ ΔΙΑΚΑΙΝΗΣΙΜΟΥ MONDAY OF THE WEEK OF NEW CREATION ΓΕΩΡΓΙΟΥ ΤΟΥ ΤΡΟΠΑΙΟΦΟΡΟΥ ST. GEORGE'S DAY	**24** ΤΡΙΤΗ ΤΗΣ ΔΙΑΚΑΙΝΗΣΙΜΟΥ TUESDAY OF THE WEEK OF NEW CREATION Ἐλισάβετ τῆς σταρετλάτου. Ἐλευθέρου ἁγίας τῆς θαυματουργοῦ. St. Elizabeth the miracle worker. St. Xava the marshal
29 ΚΥΡΙΑΚΗ ΤΟΥ ΘΩΜΑ SUNDAY OF ST. THOMAS Ἰάσονος καὶ Σωσιπάτρου τῶν ἀποστόλων. Jason and Sosipatros, the apostles. Epistle—Acts 5:12-20 Gospel—John 20:19-31	**30** Ἰακώβου ἀποστόλου, ἀδελφοῦ Ἰωάννου Θεολ. St. James the Apostle, brother of St. John the Theologian.	

1979 ΑΠΡΙΛΙΟΣ

WEDNESDAY	THURSDAY	FRIDAY	SATURDAY
4 ΠΡΟΗΓΙΑΣΜΕΝΗ LITURGY OF THE PRESANCTIFIED GIFTS Ο ΜΕΓΑΣ ΚΑΝΩΝ GREAT CANON Γεωργίου νεὸ ἐν Μαλεῷ. Ζωσιμᾶ καὶ Πλάτωνος δικαίων. St. George of Malium. Zosimas and Plato the righteous	**5** Διοδώρου, Κλαυδίου, Ζήνωνος μαρτύρων SS. Diodorus, Claudius and Zeno the martyrs.	**6** ΠΡΟΗΓΙΑΣΜΕΝΗ ΤΕΛΕΥΤΑΙΟΙ ΧΑΙΡΕΤΙΣΜΟΙ SALUTATIONS OF THE VIRGIN MARY (entire service) LITURGY OF THE PRESANCTIFIED GIFTS Εὐτυχίου Κωνσταντινουπόλεως Πλατωνίδος δικαίας. St. Eutychius of Constantinople. Platonis the righteous.	**7** Καλλιωπίου μάρτυρος. Γεωργίου, Ἐπισκόπου Μυτιλήνης. St. Calliopius the martyr. St. George, Bishop of Mytilene.
11 ΠΡΟΗΓΙΑΣΜΕΝΗ LITURGY OF THE PRESANCTIFIED GIFTS Ἀντίπα, Ἐπισκόπου Περγάμου. St. Antipas of Pergamus.	**12** Βασιλείου τοῦ ὁμολογητοῦ. Ἀνθούσης δικαίας. St. Basil the Confessor Anthousa the Righteous	**13** Μαρτίνου Πάπα Ρώμης. Θεοδοσίου καὶ Ζωΐλου, μαρτύρων. St. Martin, Pope of Rome. Theodosius and Zoilus, martyrs.	**14** SATURDAY OF LAZARUS ΣΑΒΒΑΤΟΝ ΤΟΥ ΛΑΖΑΡΟΥ SATURDAY OF LAZARUS Heb. 12:28–13:8 John 11: 1–45 Ἀριστάρχου, Πούδη καὶ Τροφίμου τῶν 70 Ἀποστόλων. SS. Aristarchus, Poudis and Trophimus of the 70 Apostles.
18 HOLY WEDNESDAY ASCENSION DAY Ἰωάννου τοῦ Ὁσίου St. John the Righteous	**19** HOLY THURSDAY Παφνουτίου ἱερομάρτυρος. Γεωργίου Ἐπισκόπου Πισιδίας τοῦ ὁμολογητοῦ. Paphnutius the martyr. St. George, Bishop of Pisidia the confessor.	**20** GOOD FRIDAY Θεοδώρου δικαίου. Ζακχαίου ἀποστόλου Theodore the righteous. Zacchaeus the Apostle.	**21** HOLY SATURDAY Ἰανουαρίου ἱερομάρτυρος καὶ τῆς συνοδείας αὐτοῦ. January the martyr and his companions.
25 ΤΕΤΑΡΤΗ ΤΗΣ ΔΙΑΚΑΙΝΗΣΙΜΟΥ WEDNESDAY OF THE WEEK OF NEW CREATION Μάρκου τοῦ Εὐαγγελιστοῦ. Νίκης μάρτυρος. St. Mark the Evangelist. Nike the martyr.	**26** ΠΕΜΠΤΗ ΤΗΣ ΔΙΑΚΑΙΝΗΣΙΜΟΥ THURSDAY OF THE WEEK OF NEW CREATION Βασιλίσκης ἱερομάρτυρος, Ἐπισκόπου Ἀμασείας. Vasiliscus the martyr, Bishop of Amaseia.	**27** ΠΑΡΑΣΚΕΥΗ ΤΗΣ ΔΙΑΚΑΙΝΗΣΙΜ. ΣΟΔΟΧΟΥ ΠΗΓΗΣ FRIDAY OF THE WEEK OF NEW CREATION ZOODOCHOS PEGHE Συμεών ἱερομάρτυρος, συγγενοῦς τοῦ Κυρίου. Symeon the martyr (kinsman of the Lord)	**28** ΣΑΒΒΑΤΟΝ ΤΗΣ ΔΙΑΚΑΙΝΗΣΙΜΟΥ SATURDAY OF THE WEEK OF NEW CREATION Τῶν ἐν Κυζίκῳ 9 μαρτύρων. Μέμνωνος τοῦ θαυματουργοῦ. The 9 martyrs of Cyzicus. Memnon the miracle worker.

1979			MARCH			1979
SUN	MON	TUE	WED	THUR	FRI	SAT
				1	2	3
4	5	6	7	8	9	10
11	12	13	14	15	16	17
18	19	20	21	22	23	24
25	26	27	28	29	30	31

1979			MAY			1979
SUN	MON	TUE	WED	THUR	FRI	SAT
		1	2	3	4	5
6	7	8	9	10	11	12
13	14	15	16	17	18	19
20	21	22	23	24	25	26
27	28	29	30	31		

MAY 1979

SUNDAY	MONDAY	TUESDAY
		1 Ἱερμίου τοῦ προφήτου. Αἰμιλίας μάρτυρος. Jeremiah the prophet. Aimilia the martyr.
6 ΚΥΡΙΑΚΗ ΤΩΝ ΜΥΡΟΦΟΡΩΝ SUNDAY OF THE MYRRH-BEARERS Ἦχος τοῦ ναοῦδίου. St. Job. Epistle—Acts 6:1-7 Gospel—Mark 15:43-16: 8	**7** Ἀκακίου, Κοδράτου καὶ Μαξίμου, μαρτύρων. Acacios, Kodratos and Maximos the martyrs.	**8** ΙΩΑΝΝΟΥ ΤΟΥ ΘΕΟΛΟΓΟΥ Ἀρσενίου τοῦ μεγάλου. ST. JOHN THE THEOLOGIAN St. Arsenius the great.
13 MOTHER'S DAY ΚΥΡΙΑΚΗ ΤΟΥ ΠΑΡΑΛΥΤΟΥ SUNDAY OF THE PARALYTIC Γλυκερίας, Σεργίου, Λουκρητίας, μαρτύρων. Glykeria, Sergios and Loucretia the martyrs. Epistle—Acts 9:32-42 Gospel—John 5:1-15	**14** Ἰσιδώρου μάρτυρος. Θεράποντος μάρτυρος. St. Isidore the martyr. St. Therapon the martyr.	**15** Ἀχιλλίου Λαρίσης. Παχωμίου τοῦ μεγάλου. Achilios of Larissa. St. Pachomios the great.
20 GREEK INDEPENDENCE DAY Parade in New York City ΚΥΡΙΑΚΗ ΤΗΣ ΣΑΜΑΡΕΙΤΙΔΟΣ SUNDAY OF THE SAMARITAN WOMAN Θαλλελαίου, Νικοστράτου καὶ Ἀντιόχου, μαρτύρων. SS. Thaleleios, Nikostratos Antiochos the martyrs. Epistle—Acts 11:19-30 Gospel—John 4:5-42	**21** ΚΩΝΣΤΑΝΤΙΝΟΥ ΚΑΙ ΕΛΕΝΗΣ ΤΩΝ ΙΣΑΠΟΣΤΟΛΩΝ SAINTS CONSTANTINE AND HELEN	**22** Βασιλίσκου μάρτυρος. Ἰωάννου τοῦ Βασιλέως. St Basiliskos the martyr. St. John the king.
27 ΚΥΡΙΑΚΗ ΤΟΥ ΤΥΦΛΟΥ SUNDAY OF THE BLIND Ἰωάννου ὁμολογητοῦ τοῦ Ρώσσου. Ἑλλαδίου, Θεράποντος καὶ Ἀλυπίου, μαρτύρων. John the Russian the confessor. Eliadios, Therapon, and Alypios the martyrs. Epistle—Acts 16:16-34 Gospel—John 9:1-38	**28** MEMORIAL DAY Εὐτυχοῦς ἱερομάρτυρος. Ἑλλαναΐδος μάρτυρος. Eutychos the martyr. Hellenaïde the martyr.	**29** Θεοδοσίας μάρτυρος. Ἀλεξάνδρου Ἀλεξανδρείας. St. Theodosia the martyr. Alexander of Alexandria.

1979 ΜΑΪΟΣ

WEDNESDAY	THURSDAY	FRIDAY	SATURDAY
2 Ἀθανασίου τοῦ Μεγάλου (ἀνακομιδὴ τοῦ λειψάνου). St. Athanasius the Great (Translation of his remains).	**3** Ξένης μεγαλομάρτυρος. Τιμοθέου καὶ Μαύρης, μαρτύρων. Xenia the martyr. Timothy and Mavra the martyrs.	**4** Πελαγίας μάρτυρος. Ἱλαρίωνος τοῦ θαυματουργοῦ. Pelagia the martyr. St. Helarion the miracle worker.	**5** Εἰρήνης μεγαλομάρτυρος. St. Irene the martyr.
9 ΗΣΑΪΟΥ ΤΟΥ ΠΡΟΦΗΤΟΥ ISAIAH THE PROPHET	**10** Σίμωνος ἀποστόλου. Λαυρεντίου δικαίου. Simon the Apostle. Lavrentios the righteous.	**11** Μωκίου ἱερομάρτυρος. Διοσκόρου μάρτυρος. Mokios the martyr. Dioscoros the martyr.	**12** Ἐπιφανίου, Ἐπισκόπου Κύπρου. Γερμανοῦ Κωνσταντινουπόλεως. Epiphanios, the Bishop of Cyprus. Germanos of Constantinople.
16 ΤΗΙ ΜΕΣΟΠΕΝΤΗΚΟΣΤΗΙ Acts 14: 6-18 John 7: 14-30 Θεοδώρου τοῦ ἐυσεβοῦς. Ἀλεξάνδρου Ἱεροσολύμων. St. Theodore the blessed. Alexander of Jerusalem.	**17** Ἀνδρονίκου καὶ Ἰουνίας, μαρτύρων. Andronicos and Junia the martyrs.	**18** Πέτρου, Ἰουλίας καὶ Ἡρακλείου, μαρτύρων. Peter, Julia and Heraclios the martyrs.	**19** ARMED FORCES DAY Πατρικίου ἱερομάρτυρος καὶ τῶν σὺν αὐτῷ μαρτύρων. St. Patricios the martyr and his companions.
23 Μιχαὴλ, Ἐπισκόπου Συνάδων. Μαρίας τῆς Μυροφόρου. Mikhael, Bishop of Synadon. Mary the myrrh-bearer.	**24** Συμεὼν τοῦ δικαίου. St. Simeon the righteous.	**25** Εὕρεσις τῆς κεφαλῆς τοῦ Προδρόμου. The recovery of the head of St. John the Baptist.	**26** Κάρπου καὶ Ἀλφαίου ἐκ τῶν 70 Ἀποστόλων. Carpos and Alfaios two of the 70 apostles.
30 Ἰσαακίου τοῦ δικαίου. Νατολίου καὶ Βαρλαὰμ τῶν δικαίων. Isaacios the righteous. Natalios and Barlaam the righteous.	**31** ΤΗΙ ΑΝΑΛΗΨΕΩΙ THE ASCENSION OF OUR LORD Acts 1: 1-12 Luke 24: 36-53 Ἑρμείου, Εὐσεβίου, Χριστίνης, μαρτύρων. Hermios, Eusebius and Christine the martyrs.		

1979 APRIL 1979

SUN	MON	TUE	WED	THUR	FRI	SAT
1	2	3	4	5	6	7
8	9	10	11	12	13	14
15	16	17	18	19	20	21
22	23	24	25	26	27	28
29	30					

1979 JUNE 1979

SUN	MON	TUE	WED	THUR	FRI	SAT
					1	2
3	4	5	6	7	8	9
10	11	12	13	14	15	16
17	18	19	20	21	22	23
24	25	26	27	28	29	30

JUNE 1979

SUNDAY	MONDAY	TUESDAY
3 ΤΩΝ 318 ΑΓΙΩΝ ΠΑΤΕΡΩΝ ΤΗΣ Α'. ΟΙΚΟΥΜΕΝΙΚΗΣ ΣΥΝΟΔΟΥ SUNDAY OF THE 318 HOLY FATHERS OF THE FIRST ECUMENICAL SYNOD Λουκιλλιανοῦ καὶ Παύλης, μαρτύρων. Lucillianos and Paula the martyrs. Epistle–Acts 20:16-18, 28-36 Gospel–John 17:1-13	4 Μητροφάνους Κωνσταντινουπόλεως. Μαρίας καὶ Μάρθας, ἀδελφῶν Λαζάρου. Metrophanes of Constantinople. Maria and Martha, the sisters of Lazaros.	5 Δωροθέου, Ἐπισκόπου Τύρου. Μαρκιανοῦ μάρτυρος. St. Dorotheos, Bishop of Tyre. Markianos the martyr.
10 ΚΥΡΙΑΚΗ ΤΗΣ ΠΕΝΤΗΚΟΣΤΗΣ SUNDAY OF PENTECOST Ἀλεξάνδρου, Ἀντωνίνης, Παφνουτίου, μαρτύρων. SS. Alexandros, Antonina, and Panuemne, the martyrs. Epistle–Acts 2:1-11 Gospel–John 7:37-52, 8:12	11 ΤΟΥ ΑΓΙΟΥ ΠΝΕΥΜΑΤΟΣ THE HOLY TRINITY Eph. 5: 8-19 Matt. 18: 10-20 Βαρθολομαίου καὶ Βαρνάβα τῶν Ἀποστόλων. Bartholomew and Barnabas, the apostles.	12 Ὀνουφρίου καὶ Πάνφου, ὁσίων. Onouphrios and Putar, the righteous.
17 FATHER'S DAY ΤΩΝ ΑΓΙΩΝ ΠΑΝΤΩΝ ALL SAINTS DAY Μανουήλ, Ἰσαύρου, Βασιλείου καὶ τῶν σὺν αὐτοῖς. Manuel, Isauros, Basil and their companions Epistle–Hebrews 11:33-12, 2 Gospel–Matthew 10:32-33, 37, 38 & 19; 27-30	18 Ἄρξεται ἡ νηστεία τῶν Ἁγίων Ἀποστόλων. Λεοντίου, Ὑπατίου, Θεοβούλου, μαρτύρων. SS. Leontios, Hepatios and Theoboulos, the martyrs.	19 Παισίου καὶ Ζήνωνος, ὁσίων. Ἰούδα τοῦ Ἀποστόλου. Paisios and Zeno, the righteous. Jude the Apostle.
24 ΤΟ ΓΕΝΕΘΛΙΟΝ ΙΩΑΝΝΟΥ ΤΟΥ ΠΡΟΔΡΟΜΟΥ NATIVITY OF ST. JOHN THE BAPTIST Epistle–Romans 13:11-14:4 Gospel–Luke 1:1-26, 57-58, 76, 80	25 Φεβρωνίας Δενδρώτισσης. Λογγίνου μάρτυρος καὶ τῶν 5 ἀδελφῶν αὐτοῦ. Febronia the martyr. Longinus the martyr and his 5 brothers.	26 Δαυὶδ τοῦ ἐν Θεσσαλονίκῃ, Ἀνθίμου ὁσίων. St. David of Salonica. Anthion the righteous.

1979 ΙΟΥΝΙΟΣ

WEDNESDAY	THURSDAY	FRIDAY	SATURDAY
1979 MAY 1979 SUN MON TUE WED THUR FRI SAT 1 2 3 4 5 6 7 8 9 10 11 12 13 14 15 16 17 18 19 20 21 22 23 24 25 26 27 28 29 30 31	1979 JULY 1979 SUN MON TUE WED THUR FRI SAT 1 2 3 4 5 6 7 8 9 10 11 12 13 14 15 16 17 18 19 20 21 22 23 24 25 26 27 28 29 30 31	**1** Ἰουστίνου τοῦ φιλοσόφου καὶ μάρτυρος. Justin the philosopher and martyr.	**2** Νικηφόρου Κωνσταντινουπόλεως. Ἐράσμου Ἱεροσολύμων. Nicephorus Patriarch of Constantinople. Erasmus of Jerusalem.
6 Ἱλαρίωνος τοῦ νέου. Ἀτταλοῦ τοῦ θαυματουργοῦ. Hilarion the New. Attalos the miracle worker.	**7** Θεοδότου, Ἐπισκόπου Ἀγκύρας. St. Theodotos of Ankara.	**8** Θεοδώρου τοῦ στρατηλάτου. Καλλιόπης μάρτυρος. St. Theodore. Calliope the martyr.	**9** ΨΥΧΟΣΑΒΒΑΤΟΝ MEMORIAL SATURDAY Κυρίλλου Ἀλεξανδρείας. Cyril of Alexandria.
13 Ἀκυλίνης μάρτυρος. Ἄννης καὶ Ἰωάννου, δικ. Acyline the martyr. Anna and John the righteous.	**14** FLAG DAY Ἐλισσαίου τοῦ προφήτου. Μεθοδίου Κωνσταντινουπόλεως. Elisaios the prophet. Methodios of Constantinople.	**15** Ἀμὼς τοῦ προφήτου. Αὐγουστίνου, Ἐπισκόπου Ἱππῶνος. Amos the prophet. St. Augustine, Bishop of Hippo.	**16** Τύχωνος, Ἐπισκόπου Ἀμαθοῦντος. Tychon, Bishop of Amathis.
20 Μεθοδίου Πατάρων. Καλλίστου Κωνσταντινουπόλεως. Methodios of Patara. Kallistos of Constantinople.	**21** Ἰουλιανοῦ καὶ Νικήτα Νικυρίου, μαρτύρων. St. Julian of Tarsus and St. Niketa of Nicyros, the martyrs.	**22** Εὐσεβίου ἱερομάρτυρος. Ζήνωνος καὶ Ζηνᾶ, μαρτύρων. Eusebius the martyr. Zeno and Zena the martyrs.	**23** Ἀγριππίνης καὶ Ἀριστοκλέους, μαρτύρων. Agrippina and Aristocles, the martyrs.
27 Σαμψὼν δικαίου. Μαρίας καὶ Ἰωάννης τῶν μυροφόρων. Sampson the righteous. Mary and Joanna the myrrh-bearers.	**28** Ἁγίων Ἀναργύρων, Κοσμᾶ καὶ Δαμιανοῦ. (ἀνακομιδὴ λειψάνων) Translation of the remains of SS. Cosmas and Damianos the benevolent.	**29** ΠΕΤΡΟΥ ΚΑΙ ΠΑΥΛΟΥ ΤΩΝ ΑΠΟΣΤΟΛΩΝ SS. PETER AND PAUL 2 Cor. 11:21-12:19 Matt. 16: 13-19	**30** ΤΩΝ ΔΩΔΕΚΑ ΑΠΟΣΤΟΛΩΝ THE TWELVE APOSTLES 1 Cor. 4:9-16 Matt. 9:36-10:8

JULY 1979

SUNDAY	MONDAY	TUESDAY
1 Κυρ. ϛ' Ματθαίου ΚΟΣΜΑ ΚΑΙ ΔΑΜΙΑΝΟΥ ΤΩΝ ΑΝΑΡΓΥΡΩΝ COSMAS AND DAMIAN THE BENEVOLENT Epistle–I Corinth. 12:27-13:7 Gospel–Matthew 6:28-33	2 ΚΑΤΑΘΕΣΙΣ ΤΙΜΙΑΣ ΕΣΘΗΤΟΣ ΘΕΟΤΟΚΟΥ ΕΝ ΒΛΑΧΕΡΝΑΙΣ THE DEPOSITION OF THE ROBE OF THE THEOTOKOS AT BLACHERNAE	3 Ὑακίνθου καὶ Θεοδότου, μαρτύρων. Ἀνατολίου Κωνσταντινουπόλεως. Hyacinthe and Theodotos, the martyrs. Anatolios of Constantinople.
8 Κυρ. θ' Ματθαίου Προκοπίου καὶ Θεοδοσίας μητρὸς αὐτοῦ, μαρτύρων. Procopios and his mother Theodosia the martyrs. Epistle–Romans 6:18-23 Gospel–Matthew 8:5-13	9 Παγκρατίου ἱερομάρτυρος. Πρόκλου καὶ Ἀνδρέου, μαρτύρων. Pangratios the martyr. Provos and Andrew the martyrs.	10 Τῶν 45 ἐν Ἀρμενίᾳ μαρτύρων. Κλεάρχου μάρτυρος. The 45 martyrs in Armenia. St. Clearchos the martyr.
15 Πατέρων THE HOLY FATHERS OF THE FOURTH ECUMENICAL SYNOD Κυρίκου καὶ Ἰουλίττης, μαρτύρων. Kyrikos and Julittis, the martyrs. Epistle–Titus 3:8-15 Gospel–Matthew 5:14-19	16 Ἀθηναγόρου ἱερομάρτυρος καὶ ἑνὸς 15.000 μαρτύρων. Athenogenes and other 15,000 martyrs.	17 ΜΑΡΙΝΗΣ ΜΕΓΑΛΟΜΑΡΤΥΡΟΣ ST. MARINA THE MARTYR Titus 3: 8-15 Matt. 5: 14-19
22 Κυρ. ϛ' Ματθαίου ΜΑΡΙΑΣ ΤΗΣ ΜΑΓΔΑΛΗΝΗΣ ΜΑΡΚΕΛΛΗΣ ΧΙΟΠΟΛΙΤΙΔΟΣ ST. MARY OF MAGDALA ST. MARCELLA FROM CHIOS Epistle–Romans 12:6-14 Gospel–Matthew 9:1-8	23 Φωκᾶ καὶ Ἀπολλωνίου, Ἰεζεκιὴλ τοῦ προφήτου Phocas and Apollonios, the martyrs. Ezekiel the prophet	24 Χριστίνης μεγαλομάρτυρος. Ἀθηναγόρου ἀπολογητοῦ. St. Christina the martyr. Athenagoras the apologist.
29 Καλλινίκου καὶ Θεοδότης, μαρτύρων. SS. Callinikos and Theodote, the martyrs. Epistle–Romans 15:1-7 Gospel–Matthew 9:27-35	30 Σίλα, Σιλουανοῦ καὶ Κρήσεντος Silas, Silvanus and Crescentos	31 Εὐδοκίμου τοῦ δικαίου. Ἰωσὴφ τοῦ ἀπὸ Ἀριμαθείας. St. Eudokimos the righteous. Joseph of Arimathea.

1979 ΙΟΥΛΙΟΣ

WEDNESDAY	THURSDAY	FRIDAY	SATURDAY
4 **INDEPENDENCE DAY** Ἀνδρέου Κρήτης. Λουκίας μάρτυρος. Andrew of Crete. Loukia the martyr.	**5** Ἀθανασίου τοῦ ἐν Ἄθῳ. Λαμπαδοῦ δικαίου. St. Athanasios of Athos. Lambados the righteous.	**6** Σωσίης δικαίου. Ἀρχίππου, Φιλήμονος καὶ Ὀνησίμου τῶν Ἀποστόλων. St. Sosios the righteous. Archippus, Philemon and Onesimus the Apostles.	**7** ΚΥΡΙΑΚΗΣ ΜΕΓΑΛΟΜΑΡΤΥΡΟΣ Θωμᾶ δικαίου. ST. KYRIAKE THE MARTYR St. Thomas the righteous.
11 ΕΥΦΗΜΙΑΣ ΜΕΓΑΛΟΜΑΡΤΥΡΟΣ ΟΛΓΑΣ ΙΣΑΠΟΣΤΟΛΟΥ EUPHEMIA THE MARTYR ST. OLGA	**12** Πρόκλου καὶ Ἱλαρίου, μαρτύρων. Proclos and Hilarios, the martyrs.	**13** Σύναξις τοῦ ἀρχαγγέλου Γαβριήλ. Gabriel the Archangel (synaxis)	**14** Ἀκύλα τοῦ Ἀποστόλου. Ἰωσὴφ Θεσσαλονικέως. Νικοδήμου Ἁγιορείτου. Aquilla the Apostle. St. Joseph of Salonica. St. Nicodemos of Mt. Athos.
18 Ἀημιλιανοῦ καὶ Οὐαλεντίνης, μαρτύρων. Aimilianos and Valentina, the martyrs.	**19** Μακρίνης, ἀδελφῆς Μ. Βασιλείου. Θεοδώρου, Ἀρχιεπισκόπου Ἐδέσσης. St. Makrina, the sister of St. Basil the Great. St. Theodore, Archbishop of Edessa.	**20** ΠΡΟΦΗΤΟΥ ΗΛΙΟΥ ΤΟΥ ΘΕΣΒΙΤΟΥ PROPHET ELIAS THE THESBITE James 5: 10-20 Luke 4: 22-30	**21** Συμεὼν καὶ Ἰωάννου τῶν δικαίων. Ἰούστου μάρτυρος. SS. Symeon and John the righteous. Justos the martyr.
25 Ἡ Κοίμησις τῆς Ἁγίας Ἄννης. St. Anna the mother of Theotokos.	**26** ΠΑΡΑΣΚΕΥΗΣ ΟΣΙΟΜΑΡΤΥΡΟΣ Ἑρμολάου Ἱερομάρτυρος. ST. PARASKEVI THE MARTYR Hermolaus the martyr. Gal. 3:28-4:5 Mark 5: 24-34	**27** ΠΑΝΤΕΛΕΗΜΟΝΟΣ ΙΕΡΟΜΑΡΤΥΡΟΣ ST. PANTELEIMON THE MARTYR 2 Tim. 2: 1-10 John 15:17-16:2	**28** Προχόρου, Νικάνορος, Τίμωνος καὶ Παρμενᾶ, ἀποστόλων καὶ διακόνων. Ἁγ. Εἰρήνη Χρυσοβαλάντου Prochoros, Nicanor, and Parmenas, the apostles. St. Irene Chrisovalantou

1979			JUNE			1979
SUN	MON	TUE	WED	THUR	FRI	SAT
					1	2
3	4	5	6	7	8	9
10	11	12	13	14	15	16
17	18	19	20	21	22	23
24	25	26	27	28	29	30

1979			AUGUST			1979
SUN	MON	TUE	WED	THUR	FRI	SAT
			1	2	3	4
5	6	7	8	9	10	11
12	13	14	15	16	17	18
19	20	21	22	23	24	25
26	27	28	29	30	31	

AUGUST 1979

SUNDAY	MONDAY	TUESDAY
	1979 JULY 1979 SUN MON TUE WED THUR FRI SAT 1 2 3 4 5 6 7 8 9 10 11 12 13 14 15 16 17 18 19 20 21 22 23 24 25 26 27 28 29 30 31	1979 SEPTEMBER 1979 SUN MON TUE WED THUR FRI SAT 1 2 3 4 5 6 7 8 9 10 11 12 13 14 15 16 17 18 19 20 21 22 23/30 24 25 26 27 28 29
5 Κυρ. ε΄ Ματθαίου Εὐαγγελίου κήρυγμα. Ἡδονῆς μητρὸς Γρηγορίου τοῦ Θεολόγου. St. Eugenius the martyr. Nonna, the mother of St. Gregory the Theologian. Epistle–1 Corinth. 1:10-17 Gospel–Matthew 14:14-22	6 Bishop Soterios of Constantia Nameday Η ΘΕΙΑ ΜΕΤΑΜΟΡΦΩΣΙΣ ΤΟΥ ΣΩΤΗΡΟΣ THE TRANSFIGURATION OF OUR LORD AND SAVIOUR Epistle–2 Peter 1:10-19 Gospel–Matthew 17:1-9	7 Δομετίου, Νικάνορος καὶ Θεοδοσίου, δικαίων. Demetius, Nicanor, and Theodosius, the righteous.
12 Κυρ. θ΄ Ματθαίου Φωτίου καὶ Ἀνικήτου, μαρτύρων. SS. Photios and Aniketos, the martyrs. Epistle–1 Corinthians 3:9-17 Gospel–Matthew 14:22-34	13 Μαξίμου τοῦ ὁμολογητοῦ. Εὐδοκίας καὶ Εἰρήνης τῶν Βασιλισσῶν. St. Maximos the confessor. Eudocia and Irene the Empresses.	14 Μιχαίου τοῦ προφήτου. Προεόρτια τῆς Κοιμήσεως τῆς Θεοτόκου. Micaiah the prophet. Eve of the Dormition of the Mother of God.
19 Κυρ. ι΄ Ματθαίου Ἀνδρέου τοῦ στρατηλάτου. Ὀλυμπίας δικαίας. St. Andrew the marshal Olympia the righteous. Epistle–1 Corinth. 4:9-16 Gospel–Matthew 17:14-23	20 Σαμουὴλ τοῦ προφήτου. Ἡλιοδώρου μάρτυρος. Samuel the prophet. Heliodorus the martyr.	21 Θαδδαίου τοῦ ἀποστόλου. Βάσσης μάρτυρος. St. Thaddeus the apostle. Vassis the martyr.
26 Κυρ. ια΄ Ματθαίου Ἀδριανοῦ καὶ Νατωλίας, μαρτύρων. Andrian and Natalia the martyrs. Epistle–1 Corinthians 9:2-12 Gospel–Matthew 18:23-35	27 Πομένος τοῦ δικαίου. Λιβερίου, Ἐπισκόπου Ρώμης. St. Pomen the righteous. St. Liverius, Bishop of Rome.	28 Μωϋσέως τοῦ Αἰθίοπος. Ἄννης τῆς προφήτιδος. St. Moses the Abyssinian. St. Anna the prophetess.

1979 ΑΥΓΟΥΣΤΟΣ

WEDNESDAY	THURSDAY	FRIDAY	SATURDAY
1 Ἄρχεται ἡ νηστεία τοῦ Δεκαπενταυγούστου. Πρόσδος Τιμίου Σταυροῦ. Τῶν ἑπτὰ παίδων τῶν Μακκαβαίων. Procession of the Holy Cross. The seven Maccabean children.	**2** Ἀνακομιδὴ λειψάνων Ἁγ. Στεφάνου. Translation of the remains of St. Stephen.	**3** Ἰγνατίου, Δαλμάτου καὶ Φαύστου, μαρτύρων. Σαλώμης τῆς μυροφόρου. Ignacius, Dalmatius, and Faustus, the martyrs. Salome the myrrh-bearer	**4** Τῶν ἐν Ἐφέσῳ ἑπτὰ παίδων. The seven youths of Ephesus.
8 Αἰμιλιανοῦ, Ἐπισκόπου Κυζίκου. Μύρωνος, Ἐπισκόπου Κνωσσοῦ Κρήτης. Aimilianus of Cyzicus. Myron the Bishop of Cnossos, Crete.	**9** Ματθίου τοῦ Ἀποστόλου. Παυρικίας μάρτυρος. Matthias the apostle. Patricia the martyr.	**10** Λαυρεντίου μάρτυρος. Ἱππολύτου μάρτυρος. Σίξτου Πάπα Ρώμης. St. Laurentius the martyr. Hippolytus the martyr. Sixtus Pope of Rome.	**11** Εὐπλου μάρτυρος τοῦ Διακόνου. Γεωργίας μεγαλομάρτυρος. St. Euplus the martyr (the deacon). Georgia the martyr.
15 Η ΚΟΙΜΗΣΙΣ ΤΗΣ ΘΕΟΤΟΚΟΥ THE DORMITION OF THE MOTHER OF GOD Epistle—Phil. 2:5-11 Gospel—Luke 10:38-42, 11:27-28	**16** Διομήδους, Ἀλκιβιάδου, Σταματίου, μαρτύρων. Diomedes, Alciviades, and Stamatios, the martyrs.	**17** Μύρωνος, Θύρσου, Κυπριανοῦ καὶ Ἰουλιανοῦ τῶν μαρτύρων. Myron, Thyrsos, Cyprianus, and Julian, the martyrs.	**18** Φλώρου, Λαύρου, Λέοντος, μαρτύρων. Florus, Lauros, and Leon, the martyrs.
22 Ἀγαθονίκου, Χαρισίμου καὶ Ἰόνης, μαρτύρων. Agathonicus, Charisimus, and Ione, the martyrs.	**23** Λούπου μάρτυρος. Ἀπόδοσις τῆς Κοιμήσεως τῆς Θεοτόκου. St. Lupus the martyr. Apodosis of the Dormition of the Mother of God.	**24** Εὐτυχοῦς Ἱερομάρτυρος. Κοσμᾶ τοῦ Αἰτωλοῦ. St. Eutyches the martyr. St. Cosmas the Aetolian.	**25** Τίτου καὶ Βαρθολομαίου τῶν Ἀποστόλων. SS. Titus and Bartholomew, the apostles.
29 ΑΠΟΤΟΜΗ ΤΗΣ ΤΙΜΙΑΣ ΚΕΦΑΛΗΣ ΤΟΥ ΠΡΟΔΡΟΜΟΥ (Νηστεία) BEHEADING OF ST. JOHN THE BAPTIST (Fasting). Acts 13: 25-32 Mark 6: 14-30	**30** Ἀλεξάνδρου, Ἰωάννου καὶ Παύλου, Πατριαρχῶν Κωνσταντινουπόλεως. Alexander, John and Paul, the Patriarchs of Constantinople.	**31** ΚΑΤΑΘΕΣΙΣ ΤΗΣ ΤΙΜΙΑΣ ΖΩΝΗΣ ΤΗΣ ΘΕΟΤΟΚΟΥ DEPOSITION OF THE BELT OF OUR LADY	

SEPTEMBER 1979

SUNDAY	MONDAY	TUESDAY
	1979 AUGUST 1979 SUN MON TUE WED THUR FRI SAT 1 2 3 4 5 6 7 8 9 10 11 12 13 14 15 16 17 18 19 20 21 22 23 24 25 26 27 28 29 30 31	1979 OCTOBER 1979 SUN MON TUE WED THUR FRI SAT 1 2 3 4 5 6 7 8 9 10 11 12 13 14 15 16 17 18 19 20 21 22 23 24 25 26 27 28 29 30 31
2 IB' ΜΑΤΘ. Μάμαντος μάρτυρος. Ἰωάννου Κωνσταντινουπόλεως νέου Νηστευτοῦ. St. Mamas the martyr. St. John the Faster, Patriarch of Constantinople. (First to be named Ecumenical Patriarch.) Epistle—I Corinth. 15:1-11 Gospel—Matthew 21:33-42	3 LABOR DAY Bishop Anthimos' Nameday Ἀνθίμου ἱεραρχήσαντος. Θεοκτίστου ὁσίου. St. Anthimos the martyr. St. Theoktistos the righteous.	4 Μωϋσέως τοῦ προφήτου. Βαβύλα ἱερομάρτυρος. Moses the prophet. St. Babylas the martyr.
9 ΚΥΡΙΑΚΗ ΠΡΟ ΤΗΣ ΥΨΩΣΕΩΣ SUNDAY BEFORE THE EXALTATION OF THE HOLY CROSS ΙΩΑΚΕΙΜ ΚΑΙ ΑΝΝΗΣ Μυρσίνης καὶ Πουλχερίας. SS. JOACHIM AND ANNA SS. Myrsine and Poulcheria. Epistle—Galatians 6:11-18 Gospel—John 3:13-17	10 Μηνοδώρας, Μητροδώρας καὶ Νυμφοδώρας, μαρτύρων. SS. Menodora, Metrodora, and Nymphodora, the martyrs.	11 Θεοδώρας ὁσίας. Εὐανθίας μάρτυρος. St. Theodora the righteous. St. Evanthia the martyr.
16 ΚΥΡΙΑΚΗ ΜΕΤΑ ΤΗΝ ΥΨΩΣΙΝ SUNDAY AFTER THE EXALTATION OF THE HOLY CROSS Εὐφημίας μεγαλομάρτυρος. Μελιτινῆς μάρτυρος. Euphemia the martyr. Melitine the martyr. Epistle—Galatians 2:16-20 Gospel—Mark 8:34-9: 1	17 Σοφίας μάρτυρος καὶ τῶν θυγατέρων αὐτῆς Πίστεως, Ἀγάπης καὶ Ἐλπίδος. Sophia the martyr and her 3 daughters: Faith, Love, and Hope.	18 Εὐμενίου, Ἐπισκόπου Γορτύνης. Ἀριάδνης μάρτυρος. St. Eumenios, Bishop of Gortyna. Ariadne the martyr.
30 Κυρ. ϛ' Λουκᾶ 2 Corinthians 6:1-10 Luke 6:31-36 Γρηγορίου, Ἐπισκόπου Ἀρμενίας. Στρατονίκης καὶ Λουκίλλης St. Gregory, Bishop of Armenia. Stratonike and Lucille.	23 Κυρ. α' Λουκᾶ Epistle—Gal. 4:22-27 Gospel—Luke 5:1-11 Σύλληψις τοῦ τιμίου Προδρόμου. Πολυχρονίου μάρτυρος. Conception of St. John the Baptist. Polyxroni the martyr.	24 Θέκλης μεγαλομάρτυρος. Παναγίας Μυρτιδιωτίσσης. St. Thecla the martyr. Our Lady of Cythera.	25 Εὐφροσύνης ὁσίας. Καλλινίκου μάρτυρος. St. Euphrosyne the righteous. St. Kallinikos the martyr.

1979 ΣΕΠΤΕΜΒΡΙΟΣ

WEDNESDAY	THURSDAY	FRIDAY	SATURDAY
			1 ΑΡΧΗ ΤΗΣ ΙΝΔΙΚΤΟΥ Συμεών τοῦ Στυλίτου. Μελετίου ὁσίου. BEGINNING OF THE NEW ECCLESIASTICAL YEAR St. Symeon. St. Meletios the righteous. 1 Tim. 2: 1-7 Luke 4: 16-22
5 Ζαχαρίου τοῦ προφήτου, πατρὸς τοῦ Προδρόμου. Zacharias the prophet. (Father of St. John the Baptist.)	6 Ἀναστάσεως θαύματος Ἀρχαγγέλου Μιχαήλ. The miracle of Archangel Michael in Chonae.	7 Προεόρτια γενεθλίων Θεοτόκου. Eve of the Nativity of our Lady.	8 ΤΟ ΓΕΝΕΘΛΙΟΝ ΤΗΣ ΘΕΟΤΟΚΟΥ THE NATIVITY OF THE MOTHER OF OUR GOD Phil. 2:5-11 Luke 10: 38-42
12 Αὐτονόμου καὶ Ἰουλιανοῦ, μαρτύρων. Ἀνάδοσις τοῦ Γενεθλίου τῆς Θεοτόκου. SS. Autonomous and Julian the martyrs. Apodosis of the Nativity of the Mother of God.	13 Κορνηλίου τοῦ Ἑκατοντάρχου Προεόρτια τοῦ Τιμίου Σταυροῦ. St. Cornelius the Centurion	14 Η ΥΨΩΣΙΣ ΤΟΥ ΤΙΜΙΟΥ ΣΤΑΥΡΟΥ THE EXALTATION OF THE HOLY CROSS. Epistle–1 Corinth. 1:18-24 Gospel–John 19:5-11, 13-20, 25-28, 30-35	15 Νικήτα μεγαλομάρτυρος. Γερασίμου ὁσίου. St. Nicetas the martyr. St. Gerasimos the righteous.
19 Τροφίμου, Δορυμέδοντος καὶ Σαββατίου, μαρτύρων. Trophimos, Dorymedon, and Sabbatios, the martyrs.	20 Εὐσταθίου μεγαλομάρτυρος καὶ τῆς συνοδίας αὐτοῦ. St. Eustathius, his wife and their 2 children, the martyrs.	21 Καθέδρου τοῦ Ἀποστόλου. Ἀπόδοσις Δορυφ τοῦ Σταυροῦ. Quadratus the apostle. Apodosis of the Exaltation of the Holy Cross.	22 Φωκᾶ ἱερομάρτυρος. Ἰσαὰκ καὶ Μαρτίνου, μαρτύρων. St. Phocas the martyr. SS. Isaac and Martinos, the martyrs.
26 ΜΕΤΑΣΤΑΣΙΣ ΙΩΑΝΝΟΥ ΤΟΥ ΘΕΟΛΟΓΟΥ ΚΑΙ ΕΥΑΓΓΕΛΙΣΤΟΥ ST. JOHN THE EVANGELIST	27 Καλλιστράτου μάρτυρος καὶ λοιπῶν 49 μαρτύρων. St. Callistratos and the 49 martyrs.	28 Χαρίτωνος τοῦ ὁμολογητοῦ. Νεῖλος μάρτυρος. St. Chariton the Confessor. Neilos the martyr.	29 Κυριακοῦ τοῦ ἀναχωρητοῦ. Πετρωνίας μάρτυρος. St. Kyriakos the anchorite. St. Petronia the martyr.

OCTOBER 1979

SUNDAY	MONDAY	TUESDAY
	1 Ἀνανίου τοῦ Ἀποστόλου. Ρωμανοῦ τοῦ μελῳδοῦ. Ananias, one of the 70 Apostles. Romanos the hymnographer	**2** Κυπριανοῦ ἱερομάρτυρος. Ἰουστίνης τῆς παρθένου. Γεωργίου νεομάρτυρος. St. Cyprian the martyr. Justina the virgin. St. George the martyr.
7 Κυρ. γ΄ Λουκᾶ Σεργίου καὶ Βάκχου τῶν μαρτύρων. Πολυχρονίου ἱερομάρτυρος. SS. Sergius and Bacchus, the martyrs. Polychronius the martyr. Epistle–2 Corinth. 6:16-7:1 Gospel–Luke 7:11-16	**8** COLUMBUS DAY Πελαγίας ὁσίας. Πελαγίας τῆς παρθένου. St. Pelagia the righteous. St. Pelagia the virgin.	**9** Ἰακώβου Ἀλφαίου τοῦ Ἀποστόλου. Ἀνδρονίκου τοῦ ὁσίου. James the son of Alphaeus. St. Andronicos the righteous.
14 Κυρ. δ΄ Λουκᾶ ΚΥΡΙΑΚΗ ΤΩΝ ΑΓΙΩΝ ΠΑΤΕΡΩΝ Ζ΄. ΟΙΚΟΥΜΕΝΙΚΗΣ ΣΥΝΟΔΟΥ THE HOLY FATHERS OF THE SEVENTH ECUMENICAL COUNCIL Γερβασίου μάρτυρος. Κοσμᾶ, Ἐπισκόπου Μαϊουμᾶ. Gervasios the martyr. Cosmas, Bishop of Maiuma. Epistle–Titus 3:8-15 Gospel–Luke 8:5-15	**15** Λουκιανοῦ ἱερομάρτυρος. St. Lucian the martyr.	**16** Λογγίνου τοῦ ἑκατοντάρχου καὶ μάρτυρος. Longinus the Centurion and martyr.
21 Κυρ. ε΄ Λουκᾶ Ἱλαρίωνος ὁσίου. Σωκράτους ἱερομάρτυρος. Hilarion the righteous. Socrates the martyr. Epistle–2 Corinthians 11:31– Gospel–Luke 8:27-39 12:9	**22** Ἀβερκίου τοῦ Ἰσαποστόλου. Τῶν ἁγιῶν νεανίων ἐν Ἐφέσῳ. St. Abercios. The seven Youths of Ephesus.	**23** ARCHBISHOP IAKOVOS NAMEDAY Bishop Iakovos of Apameia Nameday ΙΑΚΩΒΟΥ ΤΟΥ ΑΔΕΛΦΟΘΕΟΥ (ΟΝΟΜΑΤΙΚΗ ΕΟΡΤΗ ΤΟΥ ΣΕΒ. ΑΡΧΙΕΠΙΣΚΟΠΟΥ Β. ΚΑΙ Ν. ΑΜΕΡΙΚΗΣ κ. ΙΑΚΩΒΟΥ). ST. JAMES THE BROTHER OF THE LORD
28 THE COMMENORATION OF OCT. 28, 1940 Ἡ εἰσημοτήριος ἑορτὴ τῆς Ἁγίας Σιών. The Thanksgiving feast of the Holy Sherpi. Epistle–Hebrews 4:1-7 Gospel–Luke 10:38-42, 11:27-28-	**29** Ἀναστασίας τῆς Ρωμαίας. Anastasia the Roman.	**30** Ζηνοβίου καὶ Ζηνοβίας τῶν μαρτύρων. SS. Zenobius and Zenobia, the martyrs.

1979 ΟΚΤΩΒΡΙΟΣ

WEDNESDAY	THURSDAY	FRIDAY	SATURDAY
3 Διονυσίου τοῦ Ἀρεοπαγίτου. Θεογένους μάρτυρος. St. Dionysios the Areopagite. Theogenis the martyr.	**4** Ἱεροθέου, Ἐπισκόπου Ἀθηνῶν. Καλλισθένους μάρτυρος. St. Hierotheos, Bishop of Athens. Kallisthenes the martyr.	**5** Χαριτίνης μάρτυρος. Εὐδοκίου δικαίου. St. Haritini the martyr. Eudocius the righteous.	**6** Θωμᾶ τοῦ Ἀποστόλου. Μακαρίου δικαιομάρτυρος. St. Thomas the Apostle. Makarios the righteous.
10 Εὐλαμπίου καὶ τῆς ἀδελφῆς αὐτοῦ Εὐλαμπίας. St. Eulampios and his sister Eulampia.	**11** Φιλίππου τοῦ ἑνὸς τῶν 7 Διακόνων. Θεοφάνους ὁμολογητοῦ. Philip, one of the 7 deacons. Theophanes the confessor.	**12** Πρόβου, Ἀνδρονίκου καὶ Ἀνδρομάχης, μαρτύρων. SS. Probus, Andronicos, and Andromache, the martyrs.	**13** Κάρπου, Παπύλου καὶ Ἀγαθονίκης, μαρτύρων. Βενιαμὶν τοῦ Διακόνου. SS. Carpos, Papylos, and Agathonike, the martyrs. Benjamin the deacon.
17 Ὡσηὲ τοῦ προφήτου. Hosea the prophet.	**18** ΛΟΥΚΑ ΤΟΥ ΕΥΑΓΓΕΛΙΣΤΟΥ ST. LUKE THE EVANGELIST Col. 4: 5-18 Luke 10: 16-21	**19** Ἰωὴλ τοῦ προφήτου. Οὐάρου καὶ Σαδώκ, μαρτύρων. Joel the prophet. SS. Varus and Sadoc, martyrs.	**20** ΓΕΡΑΣΙΜΟΥ ΟΣΙΟΥ Ἀρτεμίου μεγαλομάρτυρος. ST. GERASIMOS OF CEPHALONIA the righteous. Artemios the martyr.
24 Ἀρέθα μεγαλομάρτυρος καὶ τῆς συναθλήσεως αὐτοῦ. Arethus the martyr and his companions.	**25** Μαρκιανοῦ καὶ Μαρτυρίου, μαρτύρων. Marcian and Martyrios, the martyrs.	**26** ΔΗΜΗΤΡΙΟΥ ΤΟΥ ΜΥΡΟΒΛΗΤΟΥ ST. DEMETRIOS THE MARTYR 2 Tim. 2: 1-10 John 15:17-16:2	**27** Νέστορος τοῦ μάρτυρος. Πρόκλης συζύγου τοῦ Πιλάτου. St. Nestor the martyr. Procle the wife of Pilate
31 Στάχυος καὶ ἄλλων ἑξ τῶν 70 Ἀποστόλων Stachys and his companions from the 70 Apostles.			

1979 SEPTEMBER 1979

SUN	MON	TUE	WED	THUR	FRI	SAT
						1
2	3	4	5	6	7	8
9	10	11	12	13	14	15
16	17	18	19	20	21	22
23/30	24	25	26	27	28	29

1979 NOVEMBER 1979

SUN	MON	TUE	WED	THUR	FRI	SAT
				1	2	3
4	5	6	7	8	9	10
11	12	13	14	15	16	17
18	19	20	21	22	23	24
25	26	27	28	29	30	

NOVEMBER 1979

SUNDAY	MONDAY	TUESDAY
	1979 OCTOBER 1979 SUN MON TUE WED THUR FRI SAT 1 2 3 4 5 6 7 8 9 10 11 12 13 14 15 16 17 18 19 20 21 22 23 24 25 26 27 28 29 30 31	1979 DECEMBER 1979 SUN MON TUE WED THUR FRI SAT 1 2 3 4 5 6 7 8 9 10 11 12 13 14 15 16 17 18 19 20 21 22 23/30 24/31 25 26 27 28 29
4 Κυρ. ε' Λουκά Ἰωαννικίου δικ. Νικάνδρου ἱερομάρτυρος. Joannicius the righteous. Nicandros the martyr. Epistle—Gal. 2:16-20 Gospel—Luke 16:19-31	5 Γαλακτίωνος καὶ Ἐπιστήμης, μαρτύρων Galaction and Epistema the martyrs.	6 ELECTION DAY Παύλου Κωνσταντινουπόλεως τοῦ ὁμολογητοῦ St. Paul of Constantinople the confessor.
11 VETERAN'S DAY Κυρ. ια' Λουκά Ἱερομ. μεγαλομ. Θεοδώρου τοῦ Στουδίτου. ΒΑΚΕΝΤΙΟΥ St. Menas the martyr. St. Theodore of Studion. St. Vincent Epistle—2 Corinth. 4:6-15 Gospel—Luke 10:25-37	12 Ἰωάννου τοῦ Ἐλεήμονος. Ἡλίου τοῦ ἀναχωρ. St. John the Merciful. Nellos the ascetic.	13 ΙΩΑΝΝΟΥ ΤΟΥ ΧΡΥΣΟΣΤΟΜΟΥ ST. JOHN CHRYSOSTOM Heb. 7:26-8:2 John 10: 9-16
18 Κυρ. θ' Λουκά Πλάτωνος καὶ Ῥωμανοῦ, μαρτύρων. Plato and Romanos, the martyrs. Epistle—Ephesians 2:4-10 Gospel—Luke 12:16-21	19 Ὀβδιοῦ τοῦ προφήτου. Βαρλαὰμ μάρτυρος. Obadiah the prophet. St. Variaam the prophet.	20 Γρηγορίου Δεκαπολίτου. Πρόκλου Κωνσταντινουπόλεως. St. Gregory of Decapolis. Proclus of Constantinople.
25 Κυρ. ιγ' Λουκά ΑΙΚΑΤΕΡΙΝΗΣ ΜΕΓΑΛΟΜΑΡΤΥΡΟΣ Μεγαλομάρτυρος ST. CATHERINE THE MARTYR St. Mercurius the martyr. Epistle—Gal. 3:23-4:5 Gospel—Luke 18:18-27	26 Στυλιανοῦ τοῦ Παφλαγόνος. Νίκωνος τοῦ Μετανοεῖτε. St. Stylianos. St. Nicon the Metanoete.	27 Ἰακώβου τοῦ Πέρσου, μεγαλομάρτυρος. Ἀδελφῶν ὁσιομαρτύρων. St. James the Persian and martyr. St. Anhippe the martyr.

1979 ΝΟΕΜΒΡΙΟΣ

WEDNESDAY	THURSDAY	FRIDAY	SATURDAY
	1 ΚΟΣΜΑ ΚΑΙ ΔΑΜΙΑΝΟΥ ΤΩΝ ΑΝΑΡΓΥΡΩΝ SS. COSMAS AND DAMIANOS THE BENEVOLENT 1 Cor. 12:27-13:8 Matt. 10: 1, 5-8	2 Ἀνεμδύτου καὶ λοιπῶν μαρτύρων. St. Acindynos and his companions.	3 Ἀναργύρ μάρτυρος. Ἀνακομιδὴ λειψάνων Γεωργίου τοῦ Τροπαιοφόρου. St. Acepsimas the martyr. Translation of the remains of St. George.
7 Τῶν ἐν Μελιτηνῇ 33 μαρτύρων. Λαζάρου δικαίου. The 33 martyrs of Melitene. Lazarus the righteous.	8 ΤΩΝ ΠΑΝΜΕΓΙΣΤΩΝ ΤΑΞΙΑΡΧΩΝ THE ARCHANGELS MICHAEL AND GABRIEL Heb. 2: 2-10 Luke 10: 16-21	9 Νεκταρίου Πενταπόλεως, Ὀνησιφόρου καὶ Πορφυρίου, μαρτύρων. St. Nektarios of Pentapolis, Onesiphorous and Porphyrios, the martyrs.	10 Ὀλυμπᾶ, Ῥοδίωνος καὶ Σωσιπάτρου, τῶν ἀποστόλων. Olymbas, Rodion and Sosipatros, the apostles.
14 ΦΙΛΙΠΠΟΥ ΤΟΥ ΑΠΟΣΤΟΛΟΥ Γρηγορίου Ἀρχιεπισκόπου Θεσσαλονίκης τοῦ Παλαμᾶ. ST. PHILIP THE APOSTLE St. Gregory Palamas, Archbishop of Salonica. 1 Cor. 4: 9-16 John 1: 44-52	15 Σαμωνᾶ μάρτυρος. ΑΡΧΕΤΑΙ Η ΝΗΣΤΕΙΑ ΤΩΝ ΧΡΙΣΤΟΥΓΕΝΝΩΝ St. Samonas the martyr. BEGINNING OF CHRISTMAS LENT	16 ΜΑΤΘΑΙΟΥ ΤΟΥ ΕΥΑΓΓΕΛΙΣΤΟΥ ST. MATTHEW THE EVANGELIST	17 Γρηγορίου Νεοκαισαρείας, Γεννα δίου καὶ Μαξίμου, Πατριαρχῶν. St. Gregory of Neo-Caesaria, SS. Gennadios and Maximos the Patriarchs.
21 ΤΑ ΕΙΣΟΔΙΑ ΤΗΣ ΘΕΟΤΟΚΟΥ THE PRESENTATION OF THE VIRGIN MARY IN THE TEMPLE Heb. 9: 1-7 Luke 10:38-42, 11:27-28	22 THANKSGIVING DAY Φιλήμονος καὶ Ἁπφίας τῶν ἀποστόλων. Βαλεριανοῦ μάρτυρος. Philemon and Apphia, the apostles. Valerianos the martyr.	23 Ἀμφιλοχίου καὶ Ἰαχυρίωνος, ἐπισκόπων. SS. Amphilochios and Iachyrion, bishops.	24 Κλήμεντος, Πάπα Ῥώμης. Πέτρου ἱερομάρτυρος. St. Clement of Rome. St. Peter the martyr.
28 Στεφάνου τοῦ νέου δεκαεφτὰ Εἱερομάρτυρος μάρτυρος. St. Stephen the neo-martyr. St. Irenarchos the martyr.	29 Παραμόνου καὶ Φιλουμένου, μαρτύρων. SS. Paramonos and Philoumenos th martyrs.	30 ΑΝΔΡΕΟΥ ΤΟΥ ΠΡΩΤΟΚΛΗΤΟΥ ST. ANDREW THE APOSTLE 1 Cor. 4: 9-16 John 1: 35-52	

DECEMBER 1979

SUNDAY	MONDAY	TUESDAY
2 Κυρ. ιδ΄ Λουκά Ἀββακούμ τοῦ προφήτου. Μυρόπης μάρτυρος. Habakkuk the prophet. St. Myrope the martyr. Epistle—Ephesians 4:1-7 Gospel—Luke 18:35-43	3 Σοφονίου τοῦ προφήτου. Θεοδούλου δικαίου. Zephaniah the prophet. Theodoulos the righteous.	4 Βαρβάρας τῆς μεγαλομάρτυρος. Ἰωάννου τοῦ Δαμασκηνοῦ. St. Barbara the martyr. St. John of Damascus Gal. 3:23-4:5 Mark 5: 24-34
9 Κυρ. ι΄ Λουκά ΣΥΛΛΗΨΙΣ ΑΓΙΑΣ ΑΝΝΗΣ CONCEPTION OF ST. ANNA THE MOTHER OF THEOTOKOS Epistle—Gal. 4:22-27 Gospel—Luke 13:10-17	10 Μηνᾶ, Ἑρμογένους καὶ Εὐγράφου τῶν μαρτύρων. SS. Menas, Hermogenes, and Eugraphos, the martyrs.	11 Δανιὴλ τοῦ στυλίτου. Αἰμιλιανοῦ καὶ Βενέριας, μαρτύρων. Daniel the stylite. Aimilianos and Venera, the martyrs.
16 Κυρ. ια΄ Λουκά ΚΥΡΙΑΚΗ ΤΩΝ ΑΓΙΩΝ ΠΡΟΠΑΤΟΡΩΝ SUNDAY OF OUR LORD'S PROGENITORS Ἀγγαίου τοῦ προφήτου. Μοδέστου Ἱεροσολύμων. Haggai the prophet. Modestos of Jerusalem. Epistle—Colossians 3:4-11 Gospel—Luke 14:16-24	17 Δανιὴλ τοῦ προφήτου. Διονυσίου Αἰγίνης. Daniel the prophet. Dionysios of Aegina.	18 Σεβαστιανοῦ μάρτυρος καὶ τῶν σὺν αὐτῷ. St. Sebastian the martyr and his companions.
SUNDAY BEFORE THE NATIVITY OF OUR LORD 23 Τῶν 10 μαρτύρων. Νάουμ τοῦ δικαίου. The 10 martyrs. Nahum the righteous. Epistle—Hebrews 11:9-10 & 32-40 Gospel—Matthew 1:1-25	24 Εὐγενίας ἁγιομάρτυρος. St. Eugenia the martyr.	25 CHRISTMAS DAY
30 Ἀνυσίας μάρτυρος. Κλεοδότης δικαίας. Anysia the martyr. Cleodote the righteous. Epistle—Gal. 1:11-19 Gospel—Matthew 2:13-23	31 Μελάνης δικαίας. Γαλατείας μάρτυρος. St. Melani the righteous. Galatia the martyr.	Η ΓΕΝΝΗΣΙΣ ΤΟΥ ΧΡΙΣΤΟΥ CHRISTMAS DAY THE NATIVITY OF OUR LORD Gal. 4: 4-7 Matt. 2: 1-12

1979 ΔΕΚΕΜΒΡΙΟΣ

WEDNESDAY	THURSDAY	FRIDAY	SATURDAY
1979 NOVEMBER 1979 SUN MON TUE WED THUR FRI SAT 1 2 3 4 5 6 7 8 9 10 11 12 13 14 15 16 17 18 19 20 21 22 23 24 25 26 27 28 29 30	1980 JANUARY SUN MON TUE WED THUR FRI SAT 1 2 3 4 5 6 7 8 9 10 11 12 13 14 15 16 17 18 19 20 21 22 23 24 25 26 27 28 29 30 31		**1** Ναούμ τοῦ προφήτου. Φιλαρέτου τοῦ ἐλεήμονος. Nahum the prophet. Philaretos the merciful.
5 Σάββα τοῦ ἁγιασμένου. Διογένους μάρτυρος. St. Savas the blessed. Diogenes the martyr. Gal. 5:22-6:2 Matt. 11: 27-30	**6** ΑΓΙΟΥ ΝΙΚΟΛΑΟΥ ΕΠΙΣΚΟΠΟΥ ΜΥΡΩΝ ΤΗΣ ΛΥΚΙΑΣ ST. NICHOLAS BISHOP OF MYRA IN LYCIA Heb. 13: 17-21 Luke 6: 17-23	**7** Ἀμβροσίου Μεδιολάνων. Ἀθηνοδώρου μάρτυρος. St. Ambrose of Milan. Athenodorus the martyr.	**8** Πανσεμνίου τοῦ ἁγίου. Σοφρονίου, Ἐπισκόπου Κύπρου. St. Patapios the righteous. Sophronios Bishop of Cyprus.
12 ΣΠΥΡΙΔΩΝΟΣ ΤΡΙΜΥΘΟΥΝΤΟΣ Ἀλεξάνδρου Ἱεροσολύμων ST. SPYRIDON THE MIRACLE WORKER Alexander of Jerusalem. Eph. 5: 8-19 John 10: 9-16	**13** Εὐστρατίου, Ὀρέστου καὶ Αὐξεντίου, μαρτύρων. St. Eustratios and his companions.	**14** Θύρσου καὶ τῆς συνοδείας αὐτοῦ. St. Thyrsos and his companions.	**15** Ἐλευθερίου ἱερομάρτυρος. Ἀνθίας μάρτυρος. St. Eleftherios the martyr. Anthia the martyr.
19 Βονιφατίου καὶ τῶν σὺν αὐτῷ. Ἀγλαΐας τῆς Ρωμαίας. St. Boniface and his companions. St. Aglaea the Roman.	**20** Ἰγνατίου τοῦ Θεοφόρου. St. Ignatius of Antioch the Theophoros.	**21** Ἰουλιανῆς μάρτυρος καὶ τῶν σὺν αὐτῇ 500 μαρτύρων. St. Juliana and the 500 martyrs.	**22** Ἀναστασίας τῆς Φαρμακολυτρίας. St. Anastasia.
26 Ἡ Σύναξις τῆς Θεοτόκου. Εὐθυμίου τοῦ ὁμολογητοῦ. The Day of our Theotokos. St. Euthymios the Confessor. Heb. 2: 11-18 Matt. 2: 13-24	**27** ΣΤΕΦΑΝΟΥ ΠΡΩΤΟΜΑΡΤΥΡΟΣ ST. STEPHEN THE FIRST MARTYR Acts. 6:8-7:5, 47-60 Matt. 21: 33-42	**28** Τῶν ἐν Νικομηδείᾳ διαγμῶν μαρτύρων. The 20,000 martyrs burned in Nicomedia.	**29** Τῶν ὑπὸ Ἡρῴδου ἀναιρεθέντων 14.000 ἁγίων νηπίων. The 14,000 children slain by Herod.

1980

JANUARY

S	M	T	W	T	F	S
		1	2	3	4	5
6	7	8	9	10	11	12
13	14	15	16	17	18	19
20	21	22	23	24	25	26
27	28	29	30	31		

FEBRUARY

S	M	T	W	T	F	S
					1	2
3	4	5	6	7	8	9
10	11	12	13	14	15	16
17	18	19	20	21	22	23
24	25	26	27	28	29	

MARCH

S	M	T	W	T	F	S
						1
2	3	4	5	6	7	8
9	10	11	12	13	14	15
16	17	18	19	20	21	22
23	24	25	26	27	28	29
30	31					

APRIL

S	M	T	W	T	F	S
		1	2	3	4	5
6	7	8	9	10	11	12
13	14	15	16	17	18	19
20	21	22	23	24	25	26
27	28	29	30			

MAY

S	M	T	W	T	F	S
				1	2	3
4	5	6	7	8	9	10
11	12	13	14	15	16	17
18	19	20	21	22	23	24
25	26	27	28	29	30	31

JUNE

S	M	T	W	T	F	S
1	2	3	4	5	6	7
8	9	10	11	12	13	14
15	16	17	18	19	20	21
22	23	24	25	26	27	28
29	30					

IMPORTANT DATES

JANUARY
1 New Year's Day

FEBRUARY
12 Lincoln's Birthday
14 Valentine's Day
18 Washington's Birthday-Obsvd.
22 Washington's Birthday-Trad.

MARCH
25 Annunciation
30 Palm Sunday

APRIL
4 Good Friday
6 Easter

MAY
11 Mother's Day
17 Armed Forces Day
25 Memorial Day-Obsvd.
30 Memorial Day-Trad.

JUNE
14 Flag Day
15 Father's Day

JULY
4 Independence Day

SEPTEMBER
1 Labor Day
14 Exaltation of the Holy Cross

OCTOBER
12 Columbus Day-Trad.
13 Columbus Day-Obsvd.

NOVEMBER
4 Election Day
11 Veteran's Day
27 Thanksgiving Day

DECEMBER
25 Christmas

JULY

S	M	T	W	T	F	S
		1	2	3	4	5
6	7	8	9	10	11	12
13	14	15	16	17	18	19
20	21	22	23	24	25	26
27	28	29	30	31		

AUGUST

S	M	T	W	T	F	S
					1	2
3	4	5	6	7	8	9
10	11	12	13	14	15	16
17	18	19	20	21	22	23
24	25	26	27	28	29	30
31						

SEPTEMBER

S	M	T	W	T	F	S
	1	2	3	4	5	6
7	8	9	10	11	12	13
14	15	16	17	18	19	20
21	22	23	24	25	26	27
28	29	30				

OCTOBER

S	M	T	W	T	F	S
			1	2	3	4
5	6	7	8	9	10	11
12	13	14	15	16	17	18
19	20	21	22	23	24	25
26	27	28	29	30	31	

NOVEMBER

S	M	T	W	T	F	S
						1
2	3	4	5	6	7	8
9	10	11	12	13	14	15
16	17	18	19	20	21	22
23	24	25	26	27	28	29
30						

DECEMBER

S	M	T	W	T	F	S
	1	2	3	4	5	6
7	8	9	10	11	12	13
14	15	16	17	18	19	20
21	22	23	24	25	26	27
28	29	30	31			

ΟΙΚΟΥΜΕΝΙΚΟΝ ΠΑΤΡΙΑΡΧΕΙΟΝ

Ἡ Α. Θ. Παναγιότης, ὁ Ἀρχιεπίσκοπος Κωνσταντινουπόλεως, Νέας Ρώμης καὶ Οἰκουμενικὸς Πατριάρχης Κύριος Κύριος Δημήτριος.

Ταχ. Διεύθυνσις: Rum Patrikhanesi, Fener, Istanbul, Turkiye.

Α΄ ΤΜΗΜΑ ΣΥΝΟΔΙΚΟΝ

α) Ἁγία καὶ Ἱερὰ Σύνοδος

Τὴν Ἁγίαν καὶ Ἱερὰν Σύνοδον, προεδρευομένην ὑπὸ τῆς Α. Θ. Παναγιότητος, τοῦ Πατριάρχου Κυρίου Κυρίου Δημητρίου, ἀποτελοῦσι νῦν οἱ Σεβ. Μητροπολῖται:

1. Χαλκηδόνος κ. Μελίτων
2. Χαλδίας κ. Κύριλλος
3. Λαοδικείας κ. Μάξιμος
4. Σάρδεων κ. Μάξιμος
5. Ροδοπόλεως κ. Ἱερώνυμος
6. Ἴμβρου καὶ Τενέδου κ. Φώτιος
7. Σταυρουπόλεως κ. Μάξιμος
8. Μύρων κ. Χρυσόστομος
9. Κολωνίας κ. Γαβριὴλ
10. Λύστρων κ. Καλλίνικος
11. Δέρκων κ. Κωνσταντῖνος
12. Φιλαδελφείας κ. Βαρθολομαῖος

β) Οἱ λοιποὶ ἐν Τουρκίᾳ ἐν ἐνεργείᾳ Μητροπολῖται

1. Μιλήτου κ. Αἰμιλιανὸς
2. Εἰρηνουπόλεως κ. Συμεὼν
3. Πριγκηπονήσων κ. Ἀγάπιος
4. Πέργης κ. Εὐάγγελος
5. Ἑλενουπόλεως κ. Ἀθανάσιος
6. Μελιτηνῆς κ. Ἰωακεὶμ

γ) Οἱ λοιποὶ ἐν τῷ ἐξωτερικῷ ἐν ἐνεργείᾳ Μητροπολῖται

1. Πισιδίας κ. Ἰεζεκιὴλ
2. Ἀνέων κ. Πολύευκτος
3. Σηλυβρίας κ. Αἰμιλιανὸς
4. Τρανουπόλεως κ. Δαμασκηνὸς
5. Ἡλιουπόλεως καὶ Θείρων κ. Ἀπόστολος
6. Τυρολόης καὶ Σερεντίου κ. Παντελεήμων

δ) Οἱ ἐφησυχάζοντες Ἀρχιερεῖς τοῦ Θρόνου

1. Ὁ πρ. Δέρκων κ. Ἰάκωβος
2. Ὁ Δαφνουσίας κ. Γρηγόριος

3. Ὁ Τρωάδος κ. Ἀνδρέας
4. Ὁ Μυρίνης κ. Χρυσόστομος

ε) Τὸ Συνοδικὸν Γραφεῖον

Ἀρχιγραμματεύς : Ὁ Ἀρχιμανδρίτης κ. Φίλιππος
Ὑπογραμματεύς : Ὁ Διάκονος κ. Ἰάκωβος
Κωδικογράφος : Ὁ Διάκονος κ. Μελίτων

στ) Τὸ ἰδιαίτερον Πατριαρχικὸν Γραφεῖον

Διευθυντής : Ὁ Φιλαδελφείας κ. Βαρθολομαῖος
Γραμματεύς : Ὁ Διάκονος τῆς Σειρᾶς κ. Γαβριὴλ

ζ) Τὸ Α΄ Πατριαρχικὸν Γραφεῖον

Διευθυντής : Ὁ Ἄρχων Μ. Πρωτονοτάριος κ. Ἐμμανουὴλ Φωτιάδης
Α΄ Γραμματεύς: Ὁ Ἄρχων Μ. Ὑπομνηματογράφος κ. Χαρ. Χαρισιάδης
Ὁ κ. Μιχαὴλ Μικρούλης
Ὁ κ. Γεώργιος Μπιλλιαρτζόγλου

Β΄ ΤΜΗΜΑ Μ. ΠΡΩΤΟΣΥΓΚΕΛΛΙΑΣ

Μεγάλη Πρωτοσυγκελλία:
Πρωτοσυγκελλεύων: Ὁ Μελιτηνῆς κ. Ἰωακεὶμ
Ὁ Μ. Ἀρχιδιάκονος κ. Κύριλλος
Ὁ Δευτερεύων κ. Δημήτριος
Ὁ Τριτεύων κ. Εἰρηναῖος
Γραμματεύς: Ὁ κ. Γεώργιος Γιαννιός

Τουρκικὸν Γραφεῖον
Διευθυντής : Ὁ δικηγόρος κ. Νικόλαος Σαρρῆς
Γραμματεύς : Ὁ κ. Στυλιανὸς Κεχαγιόπουλος

Ἀρχειοφυλάκιον
Ἀρχειοφύλαξ: Ὁ Οἰκονόμος κ. Νικόλαος Πετροπέλλης

Πατριαρχικὴ Βιβλιοθήκη
Βιβλιοφύλαξ : Ὁ Μ. Κατηχητὴς κ. Παναγιώτης Θεοδωρίδης
Γραμματεύς : Ὁ κ. Δημήτριος Ραΐτσανόφσκυ

Λογιστήριον - Ταμεῖον
Λογιστής : Ὁ κ. Ἀναστάσιος Ἀσημακίδης
Ταμίας : Ὁ κ. Κωνσταντῖνος Δότσος

Π. Πατριαρχικὸς Ναὸς
Ὁ Μ. Ἐκκλησιάρχης κ. Γερμανὸς
Ἐφημέριος ὁ Οἰκονόμος κ. Παναγιώτης Τσινάρας

Γ΄ Ι. ΘΕΟΛΟΓΙΚΗ ΣΧΟΛΗ ΧΑΛΚΗΣ

Rum Rahipler Okulu
Heybeliada, Istanbul, Turkiye
Σχολάρχης: Ὁ Σεβ. Μητροπολίτης Σταυρουπόλεως κ. Μάξιμος

Δ' ΑΡΧΙΕΠΙΣΚΟΠΗ ΚΩΝΣΤΑΝΤΙΝΟΥΠΟΛΕΩΣ

Βοηθοὶ Ἐπίσκοποι

α) Ὁ Ἀργυρουπόλεως κ. Καλλίνικος
β) Ὁ Τραχείας κ. Τιμόθεος
γ) Ὁ Σκοπέλου κ. Ἀλέξανδρος
δ) Ὁ Τράλλεων κ. Γερμανὸς
ε) Ὁ Σεβαστείας κ. Θεόκλητος

Κοινότητες 37, Ἱεροὶ Ναοὶ 58, Ἐφημέριοι 37, Συνταξιοῦχοι 15, Διάκονοι 3, Γυμνάσια 6, Δημοτικὰ Σχολεῖα.

ΠΑΤΡΙΑΡΧΙΚΗ ΑΝΤΙΠΡΟΣΩΠΕΙΑ ΠΑΡΑ ΤΩ ΠΑΓΚΟΣΜΙΩ ΣΥΜΒΟΥΛΙΩ ΕΚΚΛΗΣΙΩΝ

Ὁ Σεβ. Μητροπολίτης Σηλυβρίας κ. Αἰμιλιανὸς
150, Route de Ferney, 1211, Geneva 20 Switzerland.

ΠΑΤΡΙΑΡΧΙΚΟΝ ΚΕΝΤΡΟΝ ΕΝ ΓΕΝΕΥΗ

Προϊστάμενος: Ὁ Σεβ. Μητροπολίτης Τρανουπόλεως κ. Δαμασκηνός, 37, Chemin de Chambesy, 1292 Chambesy, Geneve, Suisse. Tel. (022) 581629.

(Τὸ Κέντρον ἐκδίδει τὸ Δεκαπενθήμερον Δελτίον Εἰδήσεων «ΕΠΙΣΚΕΨΙΣ»).

ΠΑΤΡΙΑΡΧΙΚΟΝ ΙΔΡΥΜΑ ΠΑΤΕΡΙΚΩΝ ΜΕΛΕΤΩΝ ΕΝ ΘΕΣΣΑΛΟΝΙΚΗ

Πρόεδρος τοῦ Διοικητικοῦ Συμβουλίου τοῦ Ἱδρύματος: Ὁ Μητροπολίτης Θεσσαλονίκης κ. Παντελεήμων.

Διευθυντὴς τοῦ Ἱδρύματος: Ὁ καθηγητὴς κ. Παναγιώτης Χρήστου.

ΕΠΑΡΧΙΑΙ ΤΟΥ ΘΡΟΝΟΥ

1. Ἐν Τουρκίᾳ:

Αἱ Ἱεραὶ Μητροπόλεις:

α) Χαλκηδόνος: Ὁ Σεβ. Μητροπολίτης Γέρων Χαλκηδόνος κ. Μελίτων. Ὑπέρτιμος καὶ Ἔξαρχος πάσης Βιθυνίας. Ἕδρα Καδήκιοϊ. Διεύθυνσις: Bahariye Cad. No. 47 Kadikoy, Istanbut, Turkiye.

β) Ἴμβρου καὶ Τενέδου: Ὁ Σεβ. Μητροπολίτης Ἴμβρου καὶ Τενέδου κ. Φώτιος, Ὑπέρτιμος καὶ Ἔξαρχος Αἰγαίου Πελάγους. Διεύθυνσις: Cinarli, Gokceada, Canakkale, Turkey.

γ) Πριγκηπονήσων: Ὁ Σεβ. Μητροπολίτης Πριγκηπονήσων κ. Ἀγάπιος, Ὑπέρτιμος καὶ Ἔξαρχος Προποντίδος. Διεύθυνσις: Panayia Rum Klisesi, Buyukada, Turkey.

δ) Δέρκων: Ὁ Σεβ. Μητροπολίτης Δέρκων κ. Κωνσταντῖνος, Ὑπέρτιμος καὶ Ἔξαρχος Βοσπόρου, Θρακικοῦ καὶ Κυανέων. Διεύθυνσις: Piyasa Caddesi 17-19/5. Buyukdere (Rogazici, Istanbul, Turkey).

Βοηθὸς Ἐπίσκοπος: Ὁ Ἀριανζοῦ κ. Γερμανός.

ecumenical patriarchate

His All Holiness the Archbishop of Constantinople, New Rome and Ecumenical Patriarch DEMETRIOS A'.
Mailing Address: Rum Patrikhanesi, Fener, Istanbul, Turkey

A. THE HOLY SYNOD

a) The Holy Synod, which is presided over by His All Holiness the Patriarch, is comprised of the following Metropolitans:

1. Meliton of Chalcedon
2. Kyrillos of Chaldia
3. Maximos of Laodicea
4. Maximos of Sardes
5. Hieronymos of Rhodopolis
6. Photios of Imbros and Tenedos
7. Maximos of Stavroupolis
8. Chrysostomos of Myra
9. Gabriel of Kolonia
10. Kallinikos of Lystra
11. Constantine of Derkon
12. Bartholomaios of Philadelphia

b) Other Metropolitans in Turkey:

1. Emilianos of Miletos
2. Simeon of Irenopolis
3. Agapios of Prinkiponnisa
4. Evangelos of Perga
5. Athanasios of Helenopolis
6. Ioakim of Melitene

c) The remaining Metropolitans outside of Turkey:

1. Ezekiel of Pisidia
2. Polyefktos of Aneon
3. Emilianos of Silybria
4. Damaskinos of Tranoupolis
5. Apostolos of Elioupolis and Theira
6. Panteleimon of Tyrolois and Serentiou

d) The retired Hierarchs of the Throne:

1. Iakovos formerly of Derkon
2. Gregory of Dafnousia
3. Andrew of Troada
4. Chrysostomos of Myrinis

e) The Synodical Office:

Chief Secretary: The V. Rev. Archimandrite Phillip
Under Secretary: The Rev. Deacon Iakovos
Archives Secretary: The Rev. Deacon Meliton

f) The Personal Patriarchal Office:

Director: Most Rev. Metropolitan Bartholomaios of Philadelphia
Secretary: The Rev. Deacon Gabriel

g) The First Patriarchal Office:

Director: The Archon Protonotarios, Mr. Emmanuel Photiades
First Secretary: The Archon Ipomnimatographos,
Mr. Haralambos Harisiadis
Secretaries: The Patriarchal Deacon Apostolos
Mr. Michael Mikroulis
Mr. George Billiartjoglou

B. THE CHANCELLORY

The Chancellor's Office:

Acting Chancellor: The Most Rev. Metropolitan Ioakim of Melitini
Archdeacon: The Rev. Archdeacon Cyrill
The Second Deacon: The Rev. Demetrios
The Third Deacon: The Rev. Eirinaios
Secretary: Mr. George Giannios

Turkish Office:

Director: The Lawyer, Mr. Nicholas Sarris
Secretary: Mr. Stylianos Kehagiopoulos

Archives:

Archives Director: The Rev. Nicholas Petropellis

Patriarchal Library:

Librarian: The Grand Catechist, Rev. Panagiotis Theodorides
Secretary: Mr. Demetrios Raitsanovski

Accounting - Treasury:

Accountant: Mr. Anastasios Asimakides
Treasurer: Mr. Constantine Dotsos

The Patriarchal Church:
The Great Ecclesiarch Germanos
Pastor: The Rev. Panagiotis Tsinaras

C. THEOLOGICAL SCHOOL OF HALKI

Rum Rahipler Okulu
Heybeliada, Istanbul, Turkey

Dean: The Most Rev. Metropolitan Maximos of Stavroupolis

D. ARCHDIOCESE OF CONSTANTINOPLE

Auxiliary Bishops:

1. Kallinikos of Argyroupolis
2. Timotheos of Tracheia
3. Alexander of Skopelos
4. Germanos of Tralles
5. Theoklitos of Sebastia

Communities 37; Churches 58; Pastors 37; Retired Clergy 15; Deacons 3; High Schools 6, and Primary Schools.

PATRIARCHAL REPRESENTATION AT THE W.C.C.

The Most Rev. Metropolitan Emilianos of Silybria
150 Route De Ferney 1211, Geneva 20, Switzerland

THE PATRIARCHAL CENTER IN GENEVA

Director: The Most Rev. Metropolitan Damaskinos of Tranoupolis
37, Chemin De Chambesy 1292
Tel.: (022) 581629
(The Center publishes the bimonthly magazine "Episkepsis")

PATRIARCHAL INSTITUTION FOR PATRISTIC STUDIES IN THESSALONIKI

Chairman of the Board of Trustees: The Most Rev. Metropolitan Panteleimon of Thessaloniki
Director: Professor Panagiotis Christou

EPARCHIES OF THE THRONE IN TURKEY

The Metropolitan Sees:

1) Chalcedon: The Most Rev. Metropolitan Meliton.
   Address: Bahariye Cad No. 47 Kadikoy, Istunbul, Turkey.
2) Imbros and Tenedos (Gökceada): The Most Rev. Metropolitan Photios.
   Address: Cinarli Gokceada, Canakkale, Turkey.
3) Pringiponnisos (Adalar): The Most Rev. Metropolitan Agapios.
   Address: Panayia Rum Klisesi, Büyükada, Turkey.
4) Derkon: The Rt. Rev. Metropolitan Constantine.
   Address. Piyassa, Caddessi 17-19/5 Büyükdere (Bogazici)
   Istanbul, Turkey.

   Auxiliary Bishop: Rt. Rev. Germanos of Arianzou.

His All Holiness Patriarch Demetrios I conferring title of Archon upon Mr. Daoussis at Patriarchal Church during recent trip of Executive Committee of the Archdiocesan Council to Constantinople.

ΕΛΛΗΝΙΚΗ ΟΡΘΟΔΟΞΟΣ ΑΡΧΙΕΠΙΣΚΟΠΗ
ΒΟΡΕΙΟΥ ΚΑΙ ΝΟΤΙΟΥ ΑΜΕΡΙΚΗΣ

Ὑπὸ τὴν [illegible] τοῦ
ΟΙΚΟΥΜΕΝΙΚΟΥ [illegible] ΑΡΧΕΙΟΥ

GREEK ORTHODOX [illegible]DIOCESE
OF NORTH [illegible] SOUTH AMERICA

Under the [illegible]tion of the
ECUMENICAL PATRIARCHATE

Ὁ Σεβ. Ἀρχιεπίσκοπος Γέρων Ἀμερικῆς Βορείου καὶ Νοτίου Κος ΙΑΚΩΒΟΣ, Ὑπέρτιμος καὶ Ἔξαρχος Ὠκεανῶν, Ἀτλαντικοῦ καὶ Εἰρηνικοῦ καὶ Ἔκτακτος Ἔξαρχος τῆς Α. Θ. Παναγιότητος.

His Eminence ARCHBISHOP IAKOVOS, Primate of the Greek Orthodox Church of North and South America, Exarch of the Ecumenical Patriarchate in the Western Hemisphere, Exarch Extraordinary for the Orthodox Churches in the Americas.

AUXILIARY BISHOPS

Ὁ Θεοφιλέστατος
Ἐπίσκοπος Ἀμφιπόλεως
κ. ΣΙΛΑΣ

His Grace
Bishop Silas of Amphipolis
First District
8 East 79th Street
New York, N.Y. 10021
212/628-2500
(Consecrated October 9, 1960)

Ὁ Θεοφιλέστατος
Ἐπίσκοπος Χριστιανουπόλεως
κ. ΜΕΛΕΤΙΟΣ

His Grace
Meletios of Christianoupolis
Fourth District
372 Santa Clara Avenue
San Fransisco, Ca. 94127
415/661-1332
(Consecrated October 30, 1960)

Ὁ Θεοφιλέστατος
Ἐπίσκοπος Ἀπαμείας
κ. ΙΑΚΩΒΟΣ

His Grace
Bishop Iakovos of Apamein
Second District
40 East Burton Place
Chicago, IL 60610
312/337-4130
(Consecrated December 25, 1969)

Ὁ Θεοφιλέστατος
Ἐπίσκοπος Θερμῶν
κ. ΙΩΑΝΝΗΣ

His Grace
Bishop John of Thermon
Fifth District
528 East Boulevard
Charlotte, N.C. 28203
704/333-0179
(Consecrated January 17, 1971)

Ὁ Θεοφιλέστατος
Ἐπίσκοπος Μελόης
κ. ΦΙΛΟΘΕΟΣ

His Grace
Bishop Philotheos of Meloa
Assistant to the Archbishop
8 East 79th Street
New York, N.Y. 10021
(Consecrated June 5, 1971)

Ὁ Θεοφιλέστατος
Ἐπίσκοπος Παμφίλου
κ. ΤΙΜΟΘΕΟΣ

His Grace
Bishop Timotheos of Pamphilos
Seventh District
19405 Renfrew
Detroit, Mi. 48221
313/864-5433
(Consecrated January 20, 1974)

Ὁ Θεοφιλέστατος
Ἐπίσκοπος Κωνσταντίας
κ. ΣΩΤΗΡΙΟΣ

His Grace
Bishop Sotirios of Constantia
Ninth District
27 Teddington Park Ave.
Toronto 12, Ont. CN. M4N 2C4
(Consecrated January 27, 1974)

Ὁ Θεοφιλέστατος
Ἐπίσκοπος Χριστουπόλεως
κ. ΑΝΘΙΜΟΣ

His Grace
Bishop Anthimos of Christoupolis
Third District
Hellenic College
50 Goddard Ave.
Brookline, Ma. 02146
617/522-2471
(Consecrated April 17, 1977)

Ὁ Θεοφιλέστατος
Ἐπίσκοπος Ἀμισσοῦ
κ. ΑΝΤΩΝΙΟΣ

His Grace
Bishop Anthony of Amissou
Eighth District
10225 East Gill Place
Denver, Colo. 80231
303/341-5007
(Consecrated May 21, 1978)

Ὁ Θεοφιλέστατος
Ἐπίσκοπος Διοκλείας
κ. ΜΑΞΙΜΟΣ

His Grace
Bishop Maximos of Diokleia
Sixth District
5201 Ellsworth Avenue
Pittsburgh, Pa. 15232
412/621-5529
(Consecrated June 18, 1978)

RETIRED BISHOPS

Most Rev. Germanos Polyzoides
Metropolitan of Hierapolis
10 East 79th Street
New York, NY 10021
212/628-2500

His Grace
Bishop Demetrios of Olympos
Ylossa
Scopelos, Greece

His Grace
Bishop Germanos of Synadon
1 Smyrnis Street, Bldg. B
Zografou, Athens, Greece

His Grace
Bishop Gerasimos of Abydos
50 Goddard Avenue
Brookline, MA 02146

His Grace
Bishop Aimilianos of Harioupolis
2800 Wisconsin Avenue, N.W.
Washington, DC

His Grace
Bishop Iacovos of Catania
P.O. Box 4337
Clearwater, FL 33518

ΒΟΗΘΟΙ ΕΠΙΣΚΟΠΟΙ
(Κατὰ πρεσβεῖα Ἀρχιερωσύνης)

AUXILIARY BISHOPS
(According to Seniority)

Ὁ Θεοφιλέστατος Ἐπίσκοπος Ἀμφιπόλεως κ. ΣΙΛΑΣ
His Grace Bishop SILAS of Amphipolis

Ὁ Θεοφιλέστατος Ἐπίσκοπος Χριστιανουπόλεως κ. ΜΕΛΕΤΙΟΣ
His Grace Bishop MELETIOS of Christianoupolis

Ὁ Θεοφιλέστατος Ἐπίσκοπος Ἀπαμείας κ. ΙΑΚΩΒΟΣ
His Grace Bishop IAKOVOS of Apameia

Ὁ Θεοφιλέστατος Ἐπίσκοπος Θερμῶν κ. ΙΩΑΝΝΗΣ
His Grace Bishop JOHN of Thermon

Ὁ Θεοφιλέστατος Ἐπίσκοπος Μελόης κ. ΦΙΛΟΘΕΟΣ
His Grace Bishop PHILOTHEOS of Meloa

Ὁ Θεοφιλέστατος Ἐπίσκοπος Παμφίλου κ. ΤΙΜΟΘΕΟΣ
His Grace Bishop TIMOTHEOS of Pamphilos

Ὁ Θεοφιλέστατος Ἐπίσκοπος Κωνσταντίας κ. ΣΩΤΗΡΙΟΣ
His Grace Bishop SOTERIOS of Constantia

Ὁ Θεοφιλέστατος Ἐπίσκοπος Χριστουπόλεως κ. ΑΝΘΙΜΟΣ
His Grace Bishop ANTHIMOS of Christoupolis

Ὁ Θεοφιλέστατος Ἐπίσκοπος Ἀμισοῦ κ. ΑΝΤΩΝΙΟΣ
His Grace Bishop ANTHONY of Amissou

Ὁ Θεοφιλέστατος Ἐπίσκοπος Διοκλείας κ. ΜΑΞΙΜΟΣ
His Grace Bishop MAXIMOS of Diokleia

Πρωτοσύγκελλος:
Πρωτοπρεσβύτερος κ. ΓΕΩΡΓΙΟΣ ΜΠΑΚΟΠΟΥΛΟΣ
Chancellor:
The Very Rev. GEORGE J. BACOPULOS

ARCHDIOCESAN DEPARTMENTS

Administration
Very Rev. George J. Bacopulos
Chancellor
Rev. Methodios Tournas
Archdeacon
Mr. Basil Vasiliades
Chief Secretary

Chaplain
Very Rev. Joakim Isidorides

Education
Mr. Emmanuel Hatziemmanuel
Director

Religious Education
Miss Pauline Shiolas
Director

Inter-Church Relations & Social Concerns
Rt. Rev. Bishop Maximos of Diokleia
Director

Church and Society
Rev. Alexander Karloutsos
Director

Real Estate and Special Accounts
Mr. Pierre George
Administrative Assistant

Economic Development
Mr. Chris Demetriades
Director

Registry
Rev. Demetrios Frangos
Director

Laity
Mr. Ernest A. Villas
Director

Public Affairs
Miss Terry Kokas
Director

Youth Ministry
Campus Ministry and Camping
Rev. Constantine Sitaras
Director

The Orthodox Observer
Mr. Takis J. Gazouleas
Publisher-Editor
Mr. James G. Couchell
English Editor

THE ARCHDIOCESE IS CLOSED ON THE FOLLOWING RELIGIOUS AND SPECIAL HOLIDAYS

January 1 ..... New Year's Day
February 19 . Washington's Birthday
March 25 ..... The Annunciation
April 20 ..... Good Friday
April 23 ..... Easter Monday
May 28 ..... Memorial Day
May 31 ..... Ascension Day
July 4 ..... Independence Day
August 15 ... Kimisis Tis Theotokou
September 3 ..... Labor Day
November 22-23 .... Thanksgiving
December 25 ..... Christmas Day

VITAL STATISTICS

January 1st to December 31st, 1977.

Baptisms		9,400
Weddings:		
Greek Orthodox	2,521	
Mixed	2,438	
	4,959	4,959
Chrismations		865
Funerals		3,967
Divorces:		
Greek Orthodox	358	
Mixed	223	
	581	581

STANDING CONFERENCE OF CANONICAL ORTHODOX BISHOPS IN THE AMERICAS

His Eminence Archbishop Iakovos, *Chairman*
Archbishop Philip, *Vice Chairman*
Bishop Dimitry, *Secretary*
Rev. Paul Schneirla, *Assistant Secretary*
Rt. Rev. Bishop Maximos of Diokleia, *Director*
Archdiocese Office of Interchurch Relations

ALBANIAN ORTHODOX DIOCESE OF AMERICA
Right Rev. Bishop Mark (Lipa)
54 Burroughs Street
Jamaica Plain, MA 02130
617/524-0477

AMERICAN CARPATHO-RUSSIAN GREEK CATHOLIC DIOCESE IN THE U.S.A.
Rt. Rev. Bishop John (Martin) of Nyssa
249 Butler Avenue
Johnstown, PA 15906
814/536-4207

ANTIOCHIAN ORTHODOX CHRISTIAN ARCHDIOCESE OF NEW YORK AND ALL NORTH AMERICA
Most Rev. Metropolitan Philip (Saliba)
358 Mountain Road
Englewood, NJ 07631
201/871-1355

BULGARIAN EASTERN ORTHODOX CHURCH
Most Rev. Metropolitan Joseph, Archbishop
312 West 101st Street
New York, NY 10025
212/749-5992

GREEK ORTHODOX ARCHDIOCESE OF NORTH AND SOUTH AMERICA
His Eminence Archbishop Iakovos
10 East 79th Street
New York, NY 10021
212/628-2500

RUSSIAN ORTHODOX GREEK CATHOLIC CHURCH IN AMERICA
Most Rev. Metropolitan Theodosius, Archbishop
Route 25A—P.O. Box 675
Syosset, NY 11791
516/922-0550

ROMANIAN ORTHODOX MISSIONARY ARCHDIOCESE IN AMERICA
Most Rev. Archbishop Victorin (Urasche)
19959 Riopelle Avenue
Detroit, MI 48203
313/366-1998

SERBIAN ORTHODOX CHURCH IN THE U.S.A. AND CANADA
Right Rev. Bishop Christopher
Way Hollow Rd.—P.O. Box 368
Edgeworth, PA 15143
412/741-5685

UKRAINIAN ORTHODOX CHURCH OF AMERICA
Right Rev. Bishop Andrew (Kuschak) of Eukarpia
90-34 139th Street
Jamaica, NY 11435
212/297-2407

UKRAINIAN AUTOCEPHALIC ORTHODOX CHURCH IN EXILE
Fr. Serhij Pastukhiv, Adm.
103 Evergreen Street
West Babylon, NY 11704
516/669-7402

Our relationship to the Ukrainian Diocese under Bishop Andrew (Kuschak) and to the Carpatho-Russian under Bishop John (Martin) differs slightly to that which we have with other ethnic jurisdictions. In both cases, since each were established by the Ecumenical Patriarchate, our Archdiocese, as Exarchate of the Ecumenical Patriarchate, is not entrusted with the direct spiritual supervision of their dioceses. This means that, although they function totally independent of us, when they relate to the Ecumenical Patriarchate, i.e., for receiving Holy Chrism, or for the election of a new bishop, such must be submitted to Archbishop Iakovos, who in turn after review will transmit it to the Holy Synod of the Ecumenical Patriarchate for action.

Right Rev. BISHOP JOHN (Martin), of Nyssa
(Carpatho-Russian Diocese)
Right Rev. BISHOP ANDREW (Kuschak), of Eukarpia
(Ukrainian Diocese)

Certain small groups of questionable canonicity and some totally without canonicity basis exists in America, and some established by defrocked clergymen, especially among other ethnic jurisdictions. Although very few in number, clergy and laymen of the Church must be constantly alert to prevent their harming the life of our members.

COUNCIL OF PRESBYTERS

1979-1980

THE EXECUTIVE COUNCIL

President
Rev. Soterios D. Gouvellis
1515 Woodward Avenue
Bloomfield Hills, MI 48013
Home: 313/335-6075
Office: 313/335-8869

Vice President
Rev. Constantine Volaitis
196-10 Northern Boulevard
Flushing, NY 11358
Home: 212/445-7985
Office: 212/357-4200

Secretary
Rev. Constantine M. Monios
24 West Preston Street
Baltimore, MD 21201
Home: 301/628-2525
Office: 301/727-1831

Treasurer
Rev. Thomas J. Paris
4700 Lincoln Avenue
Oakland, CA 94602
Home: 415/531-9002
Office: 425/531-3400

EX-OFFICIO

Very Rev. George Bacopulos
Chancellor
10 East 79th Street
New York, NY 10021
Office: 212/628-2500

Rev. John Geranios
St. Basil's Academy
Garrison, NY 10524
Home: 914/424-3484
Office: 914/424-3667

Rev. Alexander Veronis
64 Hershey Avenue
Lancaster, PA 17603
Home: 717/393-8300
Office: 717/394-1735

Rev. Alkiviadis Calivas
Hellenic College
50 Goddard Avenue
Brookline, MA 02146
Office: 617/731-3500

Rev. Constantine Sitaras
Youth & Camping
10 East 79th Street
New York, NY 10021
Office: 212/628-2500

Rev. Nick C. Triantafilou
3511 Yoakum Boulevard
Houston, TX 77006
Home: 713/526-5377
Office: 713/723-2737

DISTRICT 1 (New York)

Rev. Constantine Volaitis,
Vice President
Rev. Constantine Monios,
Secretary

DISTRICT 2 (Chicago)

Rev. William S. Chiganos
2501 So. Wolf Road
Westchester, IL 60153
Home: 312/352-1148
Office: 312/562-2744

Rev. Emmanuel M. Lionikis
2350 Dempster Street
Des Plaines, IL 60016
Home: 312/296-6828
Office: 312/827-5519

DISTRICT 3 (Boston)

Rev. Soterios Alexopoulos
500 West Hollis Street
Nashua, NH 03060
Home: 603/888-4336
Office: 603/889-4000

Rev. Evangelos Georgiades
154-56 Winter Street
Haverhill, MA 01830
Home: 617/372-8231
Office: 617/373-3311

DISTRICT 4 (California)

Rev. A. Homer Demopoulos
2100 Boyer Avenue
Seattle, WA 98112
Home: 206/232-3137
Office: 206/325-4347

Rev. Thomas J. Paris,
Treasurer

Rev. George Venetos
1324 So. Normandie
Los Angeles, CA 90006
Home: 213/999-1826
Office: 213/737-2424, 5, 6

DISTRICT 5 (Charlotte)

Rev. Homer Goumenis
2500 Clairmont Road, N.E.
Atlanta, GA 30329
Home: 404/633-9789
Office: 404/633-5870

Rev. Constantine N. Leftheris
1720 W. Garden Street
Pensacola, FL 32501
Home: 904/477-3859
Office: 904/433-2662

DISTRICT 6 (Pittsburgh)

Rev. Theo Anastas
4548 Wallings Road
No. Royalton, OH 44133
Home: 216/845-3233
Office: 216/537-8998

Rev. George T. Pappas
401 12th Street
Campbell, OH 44405
Home: 216/755-2856
Office: 216/755-3596

DISTRICT 7 (Detroit)

Rev. Soterios D. Gouvellis,
President

Rev. Anthony Sarris
4151 Kenridge Drive
Columbus, OH 43512
Home: 614/224-9020
Office: 614/451-2466

DISTRICT 8 (Colorado)

Rev. Demetrios Dogias
308 High Street, S.E.
Albuquerque, NM 87102
Home: 505/242-2212
Office: 505/247-9411

Rev. Dean Gigicos
279 South Third West
Salt Lake City, UT 84101
Home: 801/278-7982
Office: 801/328-9681

DISTRICT 9 (Toronto)

Rev. Andreas Desypris
830 St. Paul Street
Thunder Bay, Ont., Canada P7C 3L6
Home: 807/622-6732
Office: 807/623-1033

The Council of Presbyters

THE ARCHDIOCESAN COUNCIL

His Grace Bishop Silas of Amphipolis, *First Vice President*
Mr. Charles Maliotis, *Second Vice President*
Mr. Peter T. Kourides, *Secretary*
Mr. Sotiros Cachules, *Treasurer*

FIRST ARCHDIOCESAN DISTRICT

MR. PETER KOURIDES
30 Rockefeller Plaza
New York, NY 10020

MR. SOTIROS CACHULES
36 Margaret Drive
Valley Stream, NY 11520

DR. KIMON A. DOUKAS
799 Park Avenue
New York, NY 10021

MR. GEORGE CHARLES
1250 Connecticut Ave., N.W.
Suite 318
Washington, DC 20036

MR. CONSTANTINE STEPHANO
Star Route
New Hope, PA 18938

DR. MICHAEL MELAS
1417 Western Avenue
Albany, NY 12203

MR. JOHN MOSCAHLAIDES
4 East 72 Street
New York, NY 10021

MR. MICHAEL SOTIRHOS
755 Park Avenue
New York, NY 10021

MR. EMMANUEL KONTOKOSTA
9 East 78 Street
New York, NY 10021

DR. CHRIS PHILIP
3 Mayflower Drive
Tenafly, NJ 07670

MR. EVAN ALEVIZATOS CHRISS
316 Kerneway
Baltimore, MD 21212

MRS. LILA PROUNIS
177 East 75th Street
New York, NY 10021

MR. CONSTANTINE POLITIS
7 Old Covered Bridge Rd.
Newtown Square, PA 19073

MR. TED. VENETOULIS
3 Garrison Court
Baltimore, MD 21208

HON. JUDGE GREGORY LAGAKOS
506 City Hall
Philadelphia, PA 19107

DR. ACHILLES SAKELLARIDES
203 S. Yoakum Parkway
Alexandria, VA 23304

SECOND ARCHDIOCESAN DISTRICT

MR. PIERRE DeMETS
3150 North Lake Shore Drive
Chicago, IL 60657

MR. ANDREW ATHENS
12900 South Metron Drive
Lake Calumet Harbor
Chicago, IL 60633

MR. NIKAS JAMES YIANNIS
1140 Arrowhead Drive
Dubuque, IA 52001

MRS. ELAINE HUSZAGH
800 Waukegan Road
Glenview, IL 60025

MR. JOHN SECARAS
643 Kenilworth Terrace
Kenilworth, IL 60043

MR. JOHN MARKS
6742 Minnehaha Boulevard
Lincolnwood Towers, IL 60646

MR. JAMES PEPONIS
723 Sheridan Road
Wilmette, IL 60091

MR. MARK FRANK MANTAS
20400 Doria Lane
Olympia Fields, IL 60461

THIRD ARCHDIOCESAN DISTRICT

MR. CHARLES MALIOTIS
134 Alewife Brook Parkway
Cambridge, MA 02140

MR. CHARLES BUCUVALAS
114 State Street
Boston, MA 02109

MR. GEORGE CONDAKES
143 West Street Extension
Beverly Farms, MA 01915

MR. JOHN GIKAS
65 Campbell Street
Manchester, NH 01304

MR. DEMETRIOS MOSCHOS
455 Main Street
Worchester, MA 01608

MR. ARTHUR C. ANTON
3 Hemlock Drive
Chelmsford, MA 01824

MR. GEORGE A. JURIS
20 Lee Street
Nashua, NH 03060

MR. GREGORY DEMETRAKAS
c/o City Motal
105 Valley Street
East Providence, RI 02914

FOURTH ARCHDIOCESAN DISTRICT

MR. GEORGE CHRISTOPHER
555 Fulton Street
San Francisco, CA 94102

MR. GEORGE KOKALIS
5802 E. Wilshire Drive
Scottsdale, AZ 85257

MR. PAUL MANOLIS
100 Guilford Road
Piedmont, CA 95611

MR. BILL ASPROS
1275 S.W. Cardinell Drive
Portland, OR 97201

MR. ALEX P. PHILLIPS
5125 Harbord Drive
Oakland, CA 94618

MR. JOHN B. VLAHOS
1 Marinetime Plaza, Suite 1313
San Francisco, CA 94111

MISS GEORGIA STATHIS
3248 Lugo Avenue
San Bernardino CA 92404

MRS. CHRISTINE P. PERATIS
3714 Malibu Vista Drive
Malibu, CA 90265

MR. WILLIAM OLDKNOW
1615 Cordova Street
Los Angeles, CA 90007

MR. JOHN MARANDAS
17950 Royce Way
Lake Oswego, OR 97034

FIFTH ARCHDIOCESAN DISTRICT

MR. JOHN PLUMIDES
112 North Myers Street
Charlotte, NC 28202

DR. JOHN SKANDALAKIS
35 Collier Road, N.W., Suite 315
Atlanta, GA 30309

MR. JAMES ANGLETON
560 Bay Point Rd.
Miami, FL 33137

MR. JOHN L. COUKOS
2820 Westchester Road
Richmond, VA 23225

MR. WILLIAM THOMPSON
1801 Pere Marquette Bldg.
New Orleans, LA 71112

MR. THOMAS KYRUS
968 South Oriole Drive
Virginia Beach, VA 23451

MR. JOHN DOUGLAS
United Electronic Institution
1201 E. Atlantic Blvd.
Pompano Beach, FL 33060

MR. TED PAPPAS
208 Washington Street
Jacksonville, FL 32202

MR. ALEX MIJALIS
8506 East Wilderness
Shreveport, LA 71106

DR. GEORGE CROFFEAD
10 Country Club Drive
Charleston, SC 29412

MR. JAMES SCOFIELD
6100 Sixth Avenue S
St. Petersburgh, FL 33707

MRS. ZOE CAVALARIS
940 Queens Road
Charlotte, NC 28207

MR. ANGELO P. DEMOS
12601 S.W. 70th Avenue
Miami, FL 33131

SIXTH ARCHDIOCESAN DISTRICT

MR. GEORGE CHIMPLES
5909 West 130th Street
Cleveland, OH 44130

MR. JOHN KIMINAS
123 22nd Street, N.E.
Canton, OH 44717

MR. DINO KRISTAKIS
1527 Redfern Drive
Pittsburgh, PA 15241

DR. JOHN SEVASTOS
4002 Warrensville Center Road
Cleveland, OH 44122

MR. JOHN MANESIOTIS
3242 Babcock Boulevard
Pittsburgh, PA 15237

SEVENTH ARCHDIOCESAN DISTRICT

MR. BASIL FOUSSIANES
1520 Ford Building
Detroit, MI 48226

MR. JOHN CHAKERES
5920 Olentangy Blvd,
Worthington, OH 43085

MR. NICK SMYRNIS
9102 N. Meridian Street
Suite 500
Indianapolis, IN 16260

MR. JOHN ANGGELIS
361 Albany Road
Lexington, KY 40503

DR. CHRIS KOPAN
5607 Sturbridge Road
Toledo, OH 43623

MR. GEORGE P. BROWN
4580 Langport Road
Columbus, OH 43220

MR. LOUIS G. ALLEN
20187 Evans Court
Birmingham, MI 48010

EIGHTH ARCHDIOCESAN DISTRICT

MR. WILLIAM COCORINIS
701 East 21st Street, S.
Salt Lake Cy, UT 84106

MR. GEORGE CARSON
c/o Morrison, Dittmar, Dahlgreh, Kaine
304 Milan Bldg.
San Antonio, TX 78205

MR. DENO CALOUDAS
600 Jefferson
Houston, TX 77002

MR. MICHAEL JOHNSON
1485 Crestridge Drive
Littleton, CO 80121

DR. ELMER VOGELPOHL, JR.
8 Adler Circle
Galveston, TX. 77550

MR. THOMAS LYKOS
500 Capitol National Bank Bldg.
Houston, TX 77002

MR. HARRY MOSKOS
7636 Arroyo del Oso, N.E.
Albuquerque, NM 87109

NINTH ARCHDIOCESAN DISTRICT

MR. SPYROS LOUKIDELIS
12 Lambton Court
Sudbury, Ont., Canada

MR. GERALD DAOUSSIS
1050 St. Viateur Avenue
Montreal, Que., Canada

MR. DEMETRIOS MANOLAKOS
1321 Sherbrooke W. Apt. D-4
Montreal, Que., Canada

MR. LEONIDAS KELEKIS
1260 Wellington Crescent
Winnipeg, Mann., Canada, R3N 0A7

MR. GEORGE TSAKUMIS
3020 S.W. Marine Drive
Vancouver, BC,, Canada V5X 2R5

TENTH ARCHDIOCESAN DISTRICT

DR. GEORGE ZISSIMOPULOS
Rue Principado de Monaco 179
San Paulo, Brazil

MR. DIOGENIS DUZOGLOU
Av. Madrid Edif. Indian Urd
la California
Caracas, Venezuela

EX OFFICIO

DR. PETER PAULUS
Supreme President of AHEPA
1442 K Street N.W.
Washington, DC 20005
or
859 Cliff Drive
Ypsilanti, MI 48197

REV. SOTERIOS GOUVELLIS
1515 Woodward Avenue
Bloomfield Hills, MI 48013

MRS. JOHN C. PAPPAS
President of National Board
of Philoptochos Societies
12 Wendall Park
Milton, MA 02186

LIFE MEMBERS

FIRST ARCHDIOCESAN DISTRICT

MR. ANTHONY J. MILLER
116 Pinehurst Avenue
New York, NY 10033

MR. ALEXANDER PAPAMARKOU
E. F. Hutton & Co.
1 Battery Park Plaza
New York, NY 10004

SECOND ARCHDIOCESAN DISTRICT

Mr. PAUL DEMOS
670 N.E. 52nd Terrace
Miami, FL 33137

THIRD ARCHDIOCESAN DISTRICT

MR. TOM PAPPAS
450 Summer Street
Boston, MA 02210

MR. CHARLES DAVIS
19-27 Mechanic Street
Worcester, MA 01608

MR. ELIAS KOLOFOLIAS
820 Broadway
Lowell, MA 01854

MR. ANDREW JARVIS
31 Sherburne Avenue
Portsmouth, MH 03801

FOURTH ARCHDIOCESAN DISTRICT

MR. SPIROS PONTY
10920 Wilshire Boulevard
Los Angeles, CA 90024

MR. WILLIAM DEREE
111 East Chestnut Street
Chicago, IL 60611
(Residence in Chicago
Business in Arizona)

FIFTH ARCHDIOCESAN DISTRICT

MR. GEORGE KARNEGIS
2700 Hilola Street
Miami, FL 33133

MR. NICHOLAS MAMALAKIS
7 E. Bay Street, P.O. Box 9888
Savannah, GA 31402

MR. WILLIAM HELIS, JR.
912 Whitney Building
New Orleans, LA 70130

MR. CONSTANTINE PAPADEAS
Malbis Memorial Foundation
P.O. Box "N"
Daphne, AL 36526

SIXTH ARCHDIOCESAN DISTRICT

MR. ALEXANDER BELLAS
Pleasant Hills
Wellsburn, WV 26070

NINTH ARCHDIOCESAN DISTRICT

MR. GEORGE GRIVAKIS
172 Pagnuelo
Outremont, Que., Canada

MR. PHRIXOS PAPACHRISTIDES
31 St. James St. West
Montreal, Que., Canada

TENTH ARCHDIOCESAN DISTRICT

MR. NICHOLAS KONIALIDES
Av. Reconquista 336
Buenos Aires, Argentina

MR. STYLIANOS TCHOMLEKDJOGLOU
Montevideo 1.390 2o Piso
Buenos Aires, Argentina

MR. GABRIEL MUSTAKIS
Augustunas 974, 6o Piso
Santiago, Chile

Dr. John Skandalakis addressing an Archdiocesan Council meeting.

ARCHONS OF THE ECUMENICAL PATRIARCHATE

The Archons of the Ecumenical Patriarchate are a group of individuals who have been honored for their outstanding service to the progress and welfare of the Church by having bestowed upon them a Patriarchal title or "Offikion" by his All-Holiness the Ecumenical Patriarch. Those upon whom this title of the Byzantine Church has been conferred are known as "Archons of the Great Church of Christ." The titles are personally bestowed by the Exarch of the Ecumenical Patriarchate in the Americas, His Eminence Archbishop Iakovos.

All Archons are members of the Knights of St. Andrew which is the official Organization in the Americas of Archons of the Ecumenical Patriarchate. This Organization is dedicated to the welfare and advancement of the Ecumenical Patriarchate. It convenes annually on the Sunday of Orthodoxy during the Great Lent, and promotes the publication of materials related to the Ecumenical Patriarchate. The Commander of the Knights of St. Andrew is Dr. Anthony G.B. Borden of Philadelphia.

A

George Alevizes
Dorchester, Mass.
Hartophylax

Gregory P. Alexander
Bryn Mawr, Pa.
Maestor

Dr. John A. Alexander
Atlanta, Ga.
Depoutatos

Meyer Lee Alexander
Syracuse, N.Y.
Depoutatos

Matthews Alexandrou
Seattle, Wash.
M. Depoutatos

Dr. Louis C. Allkakes
Haverford, Pa.
Aktouarios

Louis Ameratis
New York, N.Y.
Primikirios

Alexander Anagnos
New York, N.Y.
Depoutatos

Theodore Anagneson
Chelsea, Mass.
M. Depoutatos

Theodore Anastasopoulos
Honolulu, Hawaii
Depoutatos

James Andreson
Worcester, Mass.
M. Dikaiophylax

Nicholas Andros
Elmwood, Ill.
Depoutatos

Harry Angel
Atlanta, Ga.
Depoutatos

John D. Angel
Danville, Va.
Depoutatos

Henry Angelo
Coral Gables, Fla.
Depoutatos

James Angleton
Miami, Fla.
Hieromnimon

Arthur Anton
Chelmsford, Mass.
Depoutatos

Nicholas Anton
Park Ridge, Ill.
Depoutatos

Philip P. Antonatos
Dayton, O.
Primikirios

John Apostolakis
New York, N.Y.
Depoutatos

Jerry C. Argiriadis
Mt. Vernon, N.Y.
Depoutatos

James T. Ashford
Hinsdale, Ill.
Depoutatos

Peter Athens
Ocean Township, N.J.
Depoutatos

Meyer George Athenson
Hartford, Conn.
Protonotarios

Andrew A. Athens
Hinsdale, Ill.
Maestor

Thomes Athens
Wilmette, Ill.
Depoutatos

Michael Avramides
Brooklyn, N.Y.
Depoutatos

B

Anast Bacus
W. Hartford, Conn.
M. Aktouarios

Spiro Bacus
Wethersfield, Conn.
M. Hieromnimon

Tom Barbatsuly
Garden City, N.Y.
Hieromnimon

Thomas H. Bartzes
Englewood Cliffs, N.J.
Ekdikos

Monte G. Basbas
Sudbury, Mass.
Depoutatos

Peter Bessel
Toronto, Ont.
M. Depoutatos

Dr. George Bebis
Brookline, Mass.
Didaskalos Tou Evangeliou

Peter Bell
Worcester, Mass.
M. Ostiarios

Alexander Bellas
Wellsburn, W. Va.
M. Referendarios

William Belrey
Chicago, Ill.
Notarios

Elias Betzios
Malba, N.Y.
Depoutatos

George Bezaitis
Oakland, Calif.
M. Referendarios

George W. Belanis
Pittsburgh, Pa.
Depoutatos

Dr. Anthony G. B. Borden
Rydal, Pa.
M. Aktouarios

Nicholas J. Boures
Summit, N.J.
Depoutatos

Dr. Chris Bozis
E. Rockaway, N.Y.
Depoutatos

Hon. John Brademas
Washington, D.C.
M. Hartophylax

George E. Brickates
Biddeford, Maine
Depoutatos

Charles M. Bucuvales
Boston, Mass.
M. Dikaiophylax

C

Sotirios Cachules
Valley Stream, N.Y.
Notarios

Pericles Callimanopoules
New York, N.Y.
M. Protonotarios

William Calomiris
Washington, D.C.
M. Notarios

Tasso Camarinos
Pittsburgh, Pa.
Dikaiophylax

James Campbell
Atlanta, Ga.
Depoutatos

Michael G. Centenis
Tarpon Springs, Fla.
Hieromnimon

Michael Carousis
Short Hills, N.J.
Depoutatos

John G. Carzis
Cohasset, Mass.
Kastrinsios

Thomas Cavalaris
Charlotte, N.C.
Exarchos

John S. Chegeris
Tenafly, N.J.
Depoutatos

Achilles Chakonas
Milwaukee, Wisc.
Depoutatos

George J. Charles
Washington, D.C.
Ekdikos

George H. Chartofillis
Pittsburgh, Pa.
Aktouarios

George Chimples
Lyndhurst, Ohio
M. Primikirios

Jason D. Chios
New York, N.Y.
Depoutatos

Nicholas J. Chirekos
Rock Island, Ill.
M. Referendarios

William Chirgotis
Springfield, N.J.
Maestor

Evan Alevizatos Chriss
Baltimore, Md.
Depoutatos

George Christopher
San Franscisco, Calif.
M. Protonotarios

Demetrios Christopoulos
Depoutatos

Nicholas Christopoulos
Ekdikos

Peter Cladianos
Reno, Nev.
Depoutatos

Ari D. Coclin
Milford, Conn.
M. Depoutatos

William Cocorinis
Salt Lake City, Utah
Depoutatos

Hon. Nicholas Coffinas
Brooklyn, N.Y.
M. Dikaiophylax

George Coidakis
Nashua, N.H.
Hieromnimon

Charles N. Collates
Andover, Mass.
Maestor

Nicholas Comitos
Miami, Fla.
Depoutatos

Dr. Kenneth J. Conant
Cambridge, Mass.
Kastrinsios

George P. Condakes
Beverly Farms, Mass.
M. Notarios

Paul Condiles
Flushing, N.Y.
Depoutatos

James Condos
Chestnut Hill, Mass.
M. Hieromnimon

William Conomos
Pittsburgh, Pa.
M. Referendarios

Peter A. Contis
Pittsburgh, Pa.
Depoutatos

Steve J. Costes
Wethersfield, Conn.
Depoutatos

Angelus Cotsidas
Worcester, Mass.
M. Exarchos

John L. Coukos
Richmond, Va.
Kastrinsios

George Coumantaros
New York, N.Y.
M. Skevophylax

Dr. James S. Counelis
Oakland, Calif.
Hartoularios

Dr. George S Croffead
Charleston, S.C.
Aktouarios

D

Kyriakos Damascus
Jamaica, N,Y.
Hartophylax

Vassilios T. Daniels
Flushing, N.Y.
M. Depoutatos

Gerald Decoussis
Montreal, Quebec
M. Hartoularios

Christos Daphnidas
New York, N.Y.
Kastrinsios

Dr. Lycourgos Davey
New Haven, Conn.
Aktouarios

Charles K. Davis
Worcester, Mass.
Referendarios

Milton Davis
Scranton, Pa.
Depoutatos

James Demakas
San Francisco, Calif.
Depoutatos

Harry Demeter, Jr.
Dover, Mass.
M. Depoutatos

Gregory G. Demetrakas
E. Greenwich, R.I.
Depoutatos

Theodore Demetrios
Jamaica Estates, N.Y.
Ekdikos

Dr. Thomas Demetris
King of Prussia, Pa.
Depoutatos

Pierre A. De Mets
Chicago, Ill.
M. Skevophylax

Paul Demos
Miami, Fla.
M. Dikaiophylax

Telemachus Demoulas
Andover, Mass.
Depoutatos

William Deree
Paradise Valley, Ariz.
Ekdikos

Dr. Frank Desby
Hollywood, Calif.
Lambadarios

Xenophon Diamond
Needham, Mass.
Didaskalos Tou Apostolou

Demetrios Dimakis
Miami, Fla.
Depoutatos

Dr. Kimon A. Doukas
New York, N.Y.
M. Protekdikos

James Doulos
Boston, Mass.
Depoutatos

Diogenis Douzogiou
Caracas, Venezuela
Depoutatos

Jeremiah A. Drake
Rockville Centre, N.Y.
Didaskalos Tou Genous

Louis Dukas
New York, N.Y.
Hartoularios

Aristides Duzogiou
Tenafly, N.J.
Maestor

E

Constantine Economus
Youngstown, O.
M. Skevophylax

Setirios Ellenas
Brooklyn, N.Y.
Prostatis Ton Grammaton

F

Andrew Fesseas
Chicago, Ill.
Ipomnimatografos

John Felix
Glen Head, N.Y.
Primikirios

Dr. Louis S. Ferris
New York, N.Y.
Aktouarios

Gregory Florides
Dayton, O.
Aktouarios

Christopher Foeskes
Wayne, Pa.
Depoutatos

Harry Fournier
Elmwood Park, Ill.
M. Referendarios

Basil Fousslenes
Detroit, Mich.
M. Ekdikos

G

Nicholas Gallifianakis
Durham, N.C.
Depoutatos

George Ganas
Washington, D.C.
Ostiarios

Dr. Dane J. Geanakoplos
North Haven, Conn.
Didaskalos Tou Genous

Sophocles Georgalos
Buenos Aires, Argentina
Notarios

Pierre George
New York, N.Y.
Depoutatos

Theodore C. George
Towson, Md.
Depoutatos

Aristides Georgiades
Athens, Greece
Ipomnimatografos

Alec K. Gianaras
Deerfield, Ill.
Depoutatos

Nicholas Gines
Bergenfield, N.J.
Depoutatos

John Giozos
Quebec, Canada
Depoutatos

Andrew Godinis
Worcester, Mass.
Dikaiophylax

George Gomatos
Belmont, Mass.
Depoutatos

Dr. Michael C. Govostis
Chicago, Ill.
Aktouarios

Demetrios Grigoriadis
Willowdale, Ontario
Depoutatos

George Grivakis
Outermont, Quebec
M. Skevophylax

Peter Guduras
Lowell, Mass.
Depoutatos

Nicholas Gulas
Nashville, Tenn.
Depoutatos

Michael Gurlides
Rockville Centre, N.Y.
Depoutatos

H

John Hadges
New York, N.Y.
Hieromnimon

Constantine Halkias
Buenos Aires, Argentina
Depoutatos

George J. Harris
Pittsburgh, Pa.
Notarios

Vasileos S. Hasaetes
Cumberland, R.I.
Depoutatos

Michael Hatsos
Chicago, Ill.
M. Referendarios

Hon. William G. Helis Jr.
New Orelans, La.
M. Referendarios

Demosthenes Helmis
Brooklyn, N.Y.
Depoutatos

John A. Hodges
Burlingame, Calif.
Dikaiophylax

I

Nicholas D. Iliopoulos
New York, N.Y.
M. Notarios

J

George K. Jameson
Washington Township, N.J.
Depoutatos

Andrew Jarvis
Portsmouth, N.H.
Notarios

Michael John
Long Island City, N.Y.
Depoutatos

George A. Johnsen
Sacramento, Calif.
Hartoularios

George Juris
Nashua, N.H.
Depoutatos

K

John Kakakis
Spokane, Wash.
Myrepsos

Dr. Kirk Kalemkeris
Westwood, N.J.
Aktouarios

Eleftherios Kallergis
Nassau, Bahamas
Lambadarios

Nicholas Kalmer
Wilmington, Del.
Referendarios

James Kaltsas
Worcester, Mass.
Dikaiophylax

Peter Kanelos
Cranston, R.I.
Depoutatos

Basil Karabatos
New York, N.Y.
Ekdikos

Chris Karafotias
Chicago, Ill.
Ekdikos

Louis Karoglas
Deal, N.J.
Depoutatos

Gus Karos
Ridgewood, N.J.
Depoutatos

Demetrios Karavasilis
Caracas, Venezuela
Depoutatos

Dr. Nicholas B. Karayannis
Lansdowne, Pa.
Aktouarios

George Karnegis
Miami, Fla.
M. Nomophylax

Peter N. Kartanos
Wayne, N.J.
Depoutatos

Christ K. Katon
San Francisco, Calif.
Depoutatos

George Katsarides
Douglaston, N.Y.
Depoutatos

Constantine Katsiapis
Mendoza, Argentina
Depoutatos

Elias Kellis
Depoutatos

Nicholas Kegos
W. Vancouver, B.C.
Depoutatos

Dr. Costas S. Kokinos
Lowell, Mass.
Aktouarios

John M. Kokkins
White Plains, N.Y.
Kastrinsios

Elias Kolefellas
Lowell, Mass.
M. Ipomnimatografos

Constantine Koniellides
Montevideo, Uruguay
Hieromnimon

Nicholas Koniellides
Buenos Aires, Argentina
Hieromnimon

Emmanuel Kontokosta
New York, N.Y.
Depoutatos

Dr. Andrew T. Kopan
River Forest, Ill.
Didaskalos Tou Genous

Dr. Paul Koukoulas
Lutherville, Md.
Aktouarios

Peter T. Kourides
New York, N.Y.
M. Nomophylax

Michael Kouseulios
Pittsburgh, Pa.
Depoutatos

Mike Krekes
San Francisco, Calif.
Ostiarios

Dino Kristakis
Pittsburgh, Pa.
Ipomnimatografos

Dr. Spyridon H. Kritzalis
New York, N.Y.
Aktouarios

Emmanuel Kolukundis
New York, N.Y.
M. Protekdikos

Michael Kulukundis
New York, N.Y.
M. Referendarios

Nicholas Kulukundis
Greenwich, Conn.
Didaskalos Tou Apostolou

John E. Kusturiss
Newtown Square, Pa.
Depoutatos

Theodore Kypreos
Daytona Beach, Fla.
Depoutatos

Peter Kyros
Portland, Maine
Depoutatos

Thomas Kyrus
Virginia Beach, Va.
Depoutatos

L

Constantine G. Lacas
Wynnewood, Pa.
Depoutatos

Dr. Constantine A. Ladopoulos
Bronx, N.Y.
Aktouarios

Hon. Gregory G. Legakos
Philadelphia, Pa.
Ekdikos

Ernest Lailas
Miami, Fla.
Depoutatos

Constantine Lambos
Crestwood, N.Y.
Ekdikos

Peter Lampros
Missoula, Mont.
Depoutatos

Herbert P. Lansdale Jr.
Athens, Greece
Depoutatos

Dr. Leonides A. Lantzounis
New York, N.Y.
M. Hieromnimon

Pericles Lantzounis
New York, N.Y.
Kastrinsios

Peter C. Latsis
Culver City, Calif.
Depoutatos

Raymond Le Francois
Davie, Fla.
Depoutatos

Dr. Thomas E. Leontis
Columbus, O.
Depoutatos

Peter P. Leventis Jr.
Columbia, S.C.
M. Hartoularios

Kostas Liaskas
Vancouver, B.C.
Depoutatos

Edmund C. Lillys
New York, N.Y.
Depoutatos

John S. Linakis
Jamaica, N.Y.
Depoutatos

Dr. John W. Lingos
Brockton, Mass.
Depoutatos

George P. Livanos
New York, N.Y.
M. Maestor

George Livitsanos
Depoutatos
Fort Lee, N.J.

James Lolos
Lowell, Mass.
Depoutatos

Jay Nicholas Long
New York, N.Y.
Ekdikos

Nicos C. Los
Larchmont, N.Y.
Depoutatos

Spyros Loukidelis
Sudbury, Ont.
Ekdikos

Nicholas Loumos
Oakland, Calif.
Kastrinsios

George Loutsion
Canonsburg, Pa.
Depoutatos

M

Nicholas Macris
Flushing, N.Y.
Depoutatos

Kimon Makris
Fort Lee, N.J.
Primikirios

Charles Mallotis
Cambridge, Mass.
M. Exarchos

John Mallios
New York, N.Y.
Depoutatos

Nicholas Mamalakis
Savannah, Ga.
M. Hieromnimon

Michael N. Manatos
Sumner, Md.
M. Protekdikos

Louis Manesiotis
Pittsburgh, Pa.
M. Ipomnimatografos

Anastasios E. Manessis
Scarsdale, N.Y.
Depoutatos

Demetrios Manolakos
Montreal, Quebec
Depoutatos

Paul Manolis
Piedmont, Calif.
M. Ipomnimatografos

George J. Manos
W. Roxbury, Mass.
Depoutatos

John Manos
Philadelphia, Pa.
Depoutatos

Theos E. Manos
Pittsburgh, Pa.
M. Depoutatos

George L. Mante
Chicago, Ill.
Depoutatos

John Marangos
Washington, D.C.
Depoutatos

Dr. James March
Peotone, Ill.
Kastrinsios

George J. Margoles
Hamden, Conn.
M. Protonotarios

Gustus Marinakis
Long Island City, N.Y.
Depoutatos

Andrianos Maris
Montreal, Quebec
Ipomnimatografos

James N. Markakis
Baltimore, Md.
Depoutatos

Bob Markatos
New York, N.Y.
Notarios

Zannis J. Marmarinos
New York, N.Y.
M. Aktouarios

Constantine Maroulis
Norfolk, Va.
Depoutatos

Arthur Marres
White Plains, N.Y.
Depoutatos

Theodore Mars
Suitland, Md.
Depoutatos

Stacy C. Mathes
Hempstead, N.Y.
Hartophylax

John Mavrides
New York, N,Y.
Depoutatos

Hon. Nicholas Mavroules
Peabody, Mass.
Depoutatos

John Meimarides
Thessaloniki, Greece
Depoutatos

Dr. Stevros Meimaridis
Lorain, O.
Ekdikos

Dr. Michael Meles
Albany, N.Y.
Aktouarios

Demetrios Metallinos
Depoutatos

Takis Metaxas
New York, N.Y.
Depoutatos

Julius D. Metrakos
Montreal, Quebec
Depoutatos

Charles M. Michaels
Dayton, O.
Hartoularios

Dr. Andre Michalopoulos
Irvington, N.Y.
M. Protonotarios

Spiros Michels
Deal, N.J.
Notarios

George Mihos
Cumberland, R.I.
Depoutatos

George Mikroulis
Riverdale, N.Y.
M. Dikaiophylax

Demetrios Milas
Trenton, N.J.
Notarios

Anthony J. Miller
New York, N.Y.
M. Protekdikos

Theodore Miller
Woodside, N.Y.
Depoutatos

Basil S. Milonas
Whitman, Mass.
Depoutatos

Spiros Minotos
New York, N.Y.
Depoutatos

George Mirres
Long Island City, N.Y.
Depoutatos

Chris Mitchell
Chicago, Ill.
Depoutatos

William Moraites
Philadelphia, Pa.
Depoutatos

George Morf
San Rafael, Calif.
Depoutatos

John Moschelaides
New York, N.Y.
Depoutatos

Eleftherios Moussas
Rego Park, N.Y.
Ostiarios

Hon. Gabriel Moustakis
Santiago, Chile
Hieromnimon

N

Sam Nakos
Birmingham, Ala.
Hieromnimon

Nicholas Nanos
Juno Beach, Fla.
Depoutatos

John Nassikas
McLean, Va.
Referendarios

George Nicholaides
Brooklyn, N.Y.
Depoutatos

Gus Nicholas
Hollywood, Fla.
Depoutatos

Harry Nikides
Dayton, O.
Depoutatos

Dr. Saves Nittis
New York, N.Y.
Aktouarios

P

Michael Pages
Ludlow, Mass.
Kastrinsios

George Pakuris
Cranston, R.I.
Depoutatos

Stelios Palandjoglou
Buenos Aires, Argentina
Depoutatos

Dr. Stephen N. Pamphillis
Pittsburgh, Pa.
Aktouarios

James Panagiotopoulos
Rumson, N.J.
Depoutatos

Eugene Panagopoulos
Larchmont, N.Y.
Depoutatos

John Panas
Harrison, N.Y.
Depoutatos

Grigoris Pantazoglou
Montevideo, Uruguay
Depoutatos

Phrixos Papachristidis
Quebec, Canada
M. Protonotarios

Constantine D. Papadeas
Daphne, Ala.
Hieromnimon

Constantine N. Papadeas
Tuscon, Ariz.
Depoutatos

Alexander P. Papamarkou
New York, N.Y.
M. Hieromnimon

Constantine Papaphotiou
Athens, Greece
Ekdikos

Andrew Papastavridis
Athens, Greece
Depoutatos

Peter Papazanakis
Sao Paulo, Brazil
Dikaiophylax

Christos Papoutsy
Manchester, N.H.
Depoutatos

Dr. E. T. Pappas
Merrillville, Ind.
Aktouarios

George Pappas
San Francisco, Calif.
Depoutatos

Gus Pappas
Spring Hill, Md.
Depoutatos

Harry Pappas
Broomall, Pa.
Depoutatos

John N. Pappas
San Francisco, Calif.
Depoutatos

Nicholas Pappas
Reno, Nev.
Depoutatos

Hon. Themes A. Pappas
Boston, Mass.
M. Nomophylax

William Pappas
Reno, Nevada
Depoutatos

Anthony Pappaylion
Asbury Park, N.J.
Hartophylax

Dr. Jean P. Papps
Jamaica, N.Y.
Aktouarios

Nicholas Pattakos
Hollywood, Fla.
Ostiarios

Dr. Peter V. Paulus
Ypsilanti, Mich.
M. Hartophylax

Stephen Pendias
New York, N.Y.
M. Notarios

Arthur H. Pepanis
Wilmette, Ill.
Skevophylax

Chris Peters
New York, N.Y.
Notarios

Frank Peterson
Bradley Beach, N.J.
Depoutatos

James Petrolias
Pittsburgh, Pa.
Depoutatos

Nicholas V. Petrou
Pittsburgh, Pa.
Depoutatos

Peter L. Philios
Astoria, N.Y.
Kastrinsios

Dr. Chris Philip
Tenafly, N.J.
Aktouarios

John Philopoulos
Canton, Mass.
Depoutatos

Dr. Basil Photos
Skopie, Ill.
Aktouarios

Steve Photos
Portland, Me.
Depoutatos

John Plumides
Charlotte, N.C.
M. Notarios

Constantine V. Politis
Newtown Square, Pa.
Referendarios

William Poll
Jackson Heights, N.Y.
Depoutatos

Michael Polychron
Yonkers, N.Y.
Depoutatos

Nicholas Polymenakos
Houston, Texas
Notarios

Theodore Polymenakos
Houston, Texas
Hartoularios

Spiros Ponty
Los Angeles, Calif.
M. Hartoularios

George P. Poulos
Belmont, Mass.
Primikirios

Paul Poulos
Syosset, N.Y.
Primikirios

Samson J. Procopion
Waterbury, Conn.
Depoutatos

Theodore O. Prounis
New York, N.Y.
Depoutatos

Dr. Costas M. Proussis
Wellesley, Mass.
Hartoularios

Milton Psathas
New Haven, Conn.
Depoutatos

R

Constantine Rallis
Minneapolis, Mn.
Depoutatos

George S. Raptis
Detroit, Mich.
Lambadarios

Nicholas Rethymnis
New York, N.Y.
M. Nomophylax

Dr. John E. Rexine
Hamilton, N.Y.
Didaskalos Tou Genous

Dr. Orestes Righellis
Arvin, Calif.
Depoutatos

Stephen Rockson
Syosset, N.Y.
Depoutatos

Harry Rorres
Haverstown, Pa.
Depoutatos

Demetrios Roussedimos
New York, N.Y.
Depoutatos

S

Steve Socalis
Williamsburg, Va.
Depoutatos

Dr. Achilles Sakellarides
Alexandria, Va.
Hartophylax

Dr. Costas Sarantopoulos
Youngstown, O.
Aktouarios

Saves J. Saves
Jamaica Plain, Mass.
Didaskalos Tou Apostolou

Michael A. Saytanides
Brooklyn, N.Y.
M. Ekdikos

James S. Scofield
St. Petersburg, Fla.
Ekdikos

Stephen Scopas
Douglaston, N.Y.
Hartoularios

Hon. Chris Seraphim
Milwaukee, Wisc.
M. Protonotarios

Dr. Lambros Sideridis
Stamford, Conn.
Aktouarios

Peter Sideris
Woodbridge, N.J.
Depoutatos

Louis Sinopoulos
Palisades Park, N.J.
Primikirios

Dr. John E. Skendelakis
Atlanta, Ga.
M. Aktouarios

Gregory Sklavounis
Chicago, Ill.
Exarchos

Nicholas Scodras
Montreal, Quebec
Depoutatos

William J. Sofis
Clinton, Pa.
Ostiarios

Charles Sosangelis
Havertown, Pa.
Notarios

Constantine S. Sosangelis
Broomall, Pa.
Depoutatos

Michael Sotirhos
New York, N.Y.
Depoutatos

Constantine Souliotis
Buenos Aires, Argentina
Depoutatos

Alex G. Spanos
Stockton, Calif.
Depoutatos

George Speal
Kingston, Ont.
Depoutatos

Andrew M. Spheeris
Fox Point, Wisc.
Ekdikos

George Spiliotopoulos
Montreal, Quebec
M. Ekdikos

Stanley Stacy
Milwaukee, Wisc.
Primikirios

Peter S. Stamas
Lowell, Mass.
Depoutatos

Constantine Stamis
Mt. Prospect, Ill.
M. Depoutatos

Sam Stavrakas
Clarendon Hills, Ill.
Depoutatos

George Stavridis
New York, N.Y.
M. Referendarios

Stanley Stavros
Athens, Greece
Aktouarios

Stavros Stephanides
Springfield, Mass.
Depoutatos

Constantine Stephano
New Hope, Pa.
M. Dikaiophylax

John Stratoudakis
Stamford, Conn.
M. Ostiarios

Nicholas Strike
Salt Lake City, Utah
Depoutatos

Nicholas Sumas
W. Orange, N.J.
Depoutatos

Chris P. Sutton
Key Biscayne, Fla.
M. Primikirios

John Symidalas
Chicago, Ill.
Primikirios

T

Peter Tamares
San Francisco, Calif.
Aktouarios

Dennis Terzakis
Evergreen Park, Ill.
Depoutatos

Theodore Theodore
Bayside, N.Y.
Depoutatos

Basilios Theodosakis
Brooklyn, N.Y.
Depoutatos

John Theves
Paterson, N.J.
M. Protekdikos

Theodore Tonna
Worcester, Mass.
M. Skevophylax

Dr. Tites Triandafillou
Bronx, N.Y.
Depoutatos

Constantine Trypanis
M. Hieromnimon

William Tsaffaras
Chelmsford, Mass.
Depoutatos

Chris G. Tsaganis
Brockton, Mass.
Depoutatos

George Tsagarelis
Worcester, Mass.
M. Aktouarios

Theodore Tsagaris
Scarsdale, N.Y.
Depoutatos

George Tsakoumis
Vancouver, B.C.
Depoutatos

Nicholas M. Tsiames
Woodside, N.Y.
Depoutatos

Kyriakos Tsigounis
Cherry Hill, N.J.
Depoutatos

Demetrios Tsintolas
Silver Spring, Md.
Depoutatos

Athanas Tsiropoulos
Charleston, S.C.
Depoutatos

Theodore Tsolainos
New York, N.Y.
M. Ipomnimatografos

Stylianos Tsomlektzoglou
Buenos Aires, Argentina
Referendarios

Peter Tsopelas
Upper Darby, Pa.
Depoutatos

George M. Tsoucalas
Yonkers, N.Y.
Primikirios

Athanasios T. Tsoumas
Chicago, Ill.
Exarchos

George Tsourakis
Tarpon Springs, Fla.
Depoutatos

Christos Tsouros
Worcester, Mass.
Aktouarios

John C. Tsouros
Worcester, Mass.
Aktouarios

Dr. Nicholas A. Tzimas
Tenafly, N.J.
Aktouarios

V

Dr. Spyros J. Vamvas
Pasadena, Calif.
Aktouarios

Vasilios Vardas
Buenos Aires, Argentina
Depoutatos

Dr. Anthony Vasilas
Manhasset, N.Y.
Aktouarios

Basil G. Vasiliades
Flushing, N.Y.
M. Hieromnimon

Constantine Vellios
Brooklyn, N.Y.
Depoutatos

Michael Verboff
Depoutatos

Nicholas J. Vergados
Lowell, Mass.
Depoutatos

Angelo Vergitsis
Jackson Heights, N.Y.
Primikirios

Emmanuel Vihos
Windsor, Ontario
Depoutatos

Ernest A. Villes
Scarsdale, N.Y.
Notarios

Louis Viahantonis
Detroit, Mich.
Notarios

Thomas Viahopoulos
Long Island City, N.Y.
Depoutatos

Solon Vlastos
New York, N.Y.
Exarchos

Alfred G. Vonetes
Hopewell, Va.
Depoutatos

Emil Vourderis
Brooklyn, N.Y.
Depoutatos

Leander P. Vourvoulias
Mexico City, Mexico
Notarios

Michael J. Vretsos
Belmont, Mass.
Ostiarios

W

Bill Williams
Upper Darby, Pa.
Kastrinsios

X

Demetrios C. Xistris
Mamaroneck, N.Y.
Depoutatos

Y

Basil Yanakakis
Acton, Mass.
Ipomnimatografos

Hon. Gus Yatron
Washington, D.C.
Depoutatos

Z

William Zacharellis
Scranton, Pa.
Protopsaltis

Basil E. Zacharis
Notarios

Harry Zahars
Elyria, Ohio
Depoutatos

Constantine Zarkades
Seattle, Wash.
Depoutatos

Dr Nicholas Zervas
Boston, Mass,
Ostiarios

Tikey A. Zes
San Jose, Calif.
Lambadarios

George Zisimopoulos
Sao Paulo, Brazil
Depoutatos

Sophocles N. Zoullas
Lausanne, Switzerland
M. Hieromnimon

Alexandros Zymnis
Buenos Aires, Argentina
Depoutatos

GREEK ORTHODOX
LADIES PHILOPTOCHOS SOCIETY

DIRECTORY OF THE NATIONAL BOARD

HIS EMINENCE ARCHBISHOP IAKOVOS, *Executive President*

National President
Katherine Pappas (Mrs. John)
c/o J. Plakias
12 Wendell Park
Milton, MA 02186
617/696-3150

1st National Vice President
Beatrice Marks (Mrs. George)
6540 Tower Circle Drive
Lincolnwood, IL 60646
312/674-8163

2nd National Vice President
Anthoula Tzougros (Mrs. George)
216-27 113th Drive
Queens Village, NY 11411
212/464-7012

National Corresponding Secretary
Christine Peratis (Mrs. Paul M.)
3714 Malibu Vista Drive
Malibu, CA 90265
213/454-8268

National Recording Secretary
Julie Cachules (Mrs. Sam)
36 Margaret Drive
Valley Stream, NY 11580
516/285-8013

National Greek Secretary
Kiki Kourkoutas (Mrs. Nicholas)
5035 Fieldstone Road
Riverdale, NY 10471
212/549-4199

National Treasurer
Eva Vardakis (Mrs. Charles A.)
5820 Avenue N
Brooklyn, NY 11234
212/763-7676

National Legal Advisor
Hon. Yorka Linakis (Mrs. John)
86-12 161st Street
Jamaica, NY 11432
212/297-3700

National Protocol Chairman
Sofia Shane (Mrs. Peter)
10638 W. Woodward Avenue
Wauwatosa, WI 53213
414/463-4191

Director of National Office
Stella Coumantaros (Mrs.)
8 East 79th Street
New York, NY 10021
212/744-4390 or 628-2500 Ext. 30

PROJECT CHAIRMEN

National Chairman Hellenic College
Vivian Hampers (Mrs. Peter)
2111Lonsdale Drive East
Grand Rapids, MI 49503
616/458-4004

Emergency Relief/ Scholarship Fund
Alice Nicas (Mrs. Allen)
340 Hollywood Avenue
Long Branch, NJ 07740
201/222-7674

Sisterhood St. Basil's Academy
Helen Peterson (Mrs. Charles)
3021 Trenton Road
Greensboro, NC 27408
919/288-3315

Foster Parent Project
Angelica Kapsis (Mrs. Louis)
23 Netherwood Drive
Albertson, NY 11570
516/747-6091

Foreign & Domestic Missions
Jeannie Contas (Mrs. Peter)
425 V.F.W. Parkway
Chestnut Hill, MA 02167
617/469-0214

BOARD MEMBERS

Agatha Caravanos (Mrs. Emmanuel)
82-27 Utopia Parkway
Jamaica Estates, NY 11432
212/969-3617

Jean Coclin (Mrs. Ari D.)
3200 Park Avenue
Bridgeport, CT 06604
203/372-7646

Artemis Davey (Mrs. Lycurgus)
1010 Hartford Turnpike
North Haven, CT 06473
203/288-1763

Agatha Koumas (Mrs.)
4300 North 24 Road
Arlington, VA 22207
703/525-1066

Hon. Harriet George (Mrs. Norman)
184-48 Grand Central Parkway
Jamaica Estates, NY 11432
212/523-8965

Stella Krone (Mrs. Harry J.)
526 Marrett Road
Lexington, MA 02173
617/862-4184

Elpis Kyriazis (Mrs. George)
2166 Brookthorpe Circle
Broomall, PA 19008
215/626-1110 or 356-9031

Alexandra Shikar (Mrs. Nicholas)
644 West 207th Street
New York, NY 10034
212/569-7860

Mary Sophios (Mrs. Leonidas E.)
47 Lincoln Road
Medford, MA 02155
617/396-5704

Eugenia Tragos (Mrs. E. Peter)
125 Leeward Island
Clearwater, FL 33518
813/441-7829

Kannela Voulopos (Mrs.)
1818 Larchmont Lane
Lancaster, PA 17601
717/394-1597

Helen Zambornis (Mrs. Stephen)
20091 Morningside Drive
Grosse Pointe, MI 48236
313/343-9099

DIOCESE PRESIDENTS

District I
Argeria Logus (Mrs. Gus)
66 88th Street
Brooklyn, NY 11209
212/833-2525 or 425-8608

District II
Beatrice Marks (Mrs. George)
6540 Tower Circle Drive
Lincolnwood, IL 60646
312/674-8163

District III
Maria Robinson (Mrs. Edward)
135 Ash Street
Lewiston, ME 04240
207/783-8341

District IV
Anna Loutas (Mrs.)
198 El Verano Way
San Francisco, CA 91427
415/587-3262

District V
Bett Kofinas (Mrs. Thomas)
201 Wingrave Drive
Charlotte, NC 20211
704/366-7257

District VI
Sadie Halkias (Mrs.)
536 Highview Road
Pittsburgh, PA 15226
412/341-4262

District VII
Mary Spirou (Mrs.)
1008 Oak Branch Court
Fort Wayne, IN 46825
219/489-4797

District VIII
Georgia Stavropoulos (Mrs.)
3802 Sebring Court
Denver, CO 802337
303/770-5964

District IX
Anna Kapelos (Mrs. Thomas)
968 Maitland Street
London, Ont., CA N5Y 2X4
519/434-3470

The National Board

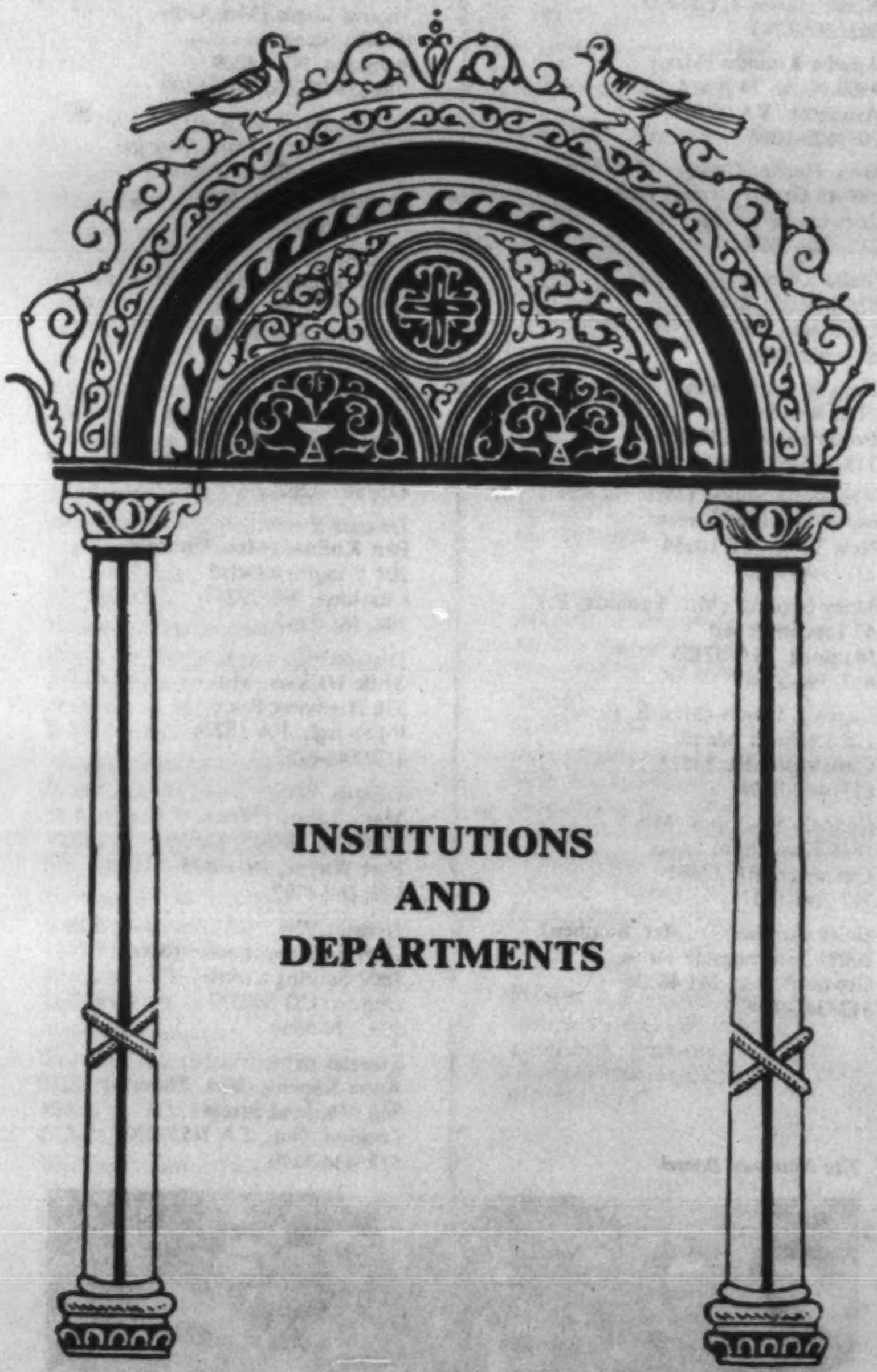

INSTITUTIONS AND DEPARTMENTS

THE ARCHDIOCESAN CATHEDRAL OF THE HOLY TRINITY

319 East 74th Street, New York, NY 10021
Telephone: 212/288-3215, 3216

The Very Rev. Chrysanthos Zois, *Dean*
Rev. Seraphim Poulos, *Assistant*

Board of Trustees

EXECUTIVE COMMITTEE

Kimon A. Doukas, *President*
Theodore O. Prounis, *Vice President & Counsel*
Michael Sotirhos, *Vice President*
Dr. Titos Triandafillou, *Secretary*
Demetrios S. Dardoufas, *Secretary*
John Apostolakis, *Treasurer*
George T. Antos, *Treasurer*

MEMBERS

Phedon Alexakis
Louis E. Amoratis
Demetrios Contos
Christo Daphnides
Dr. Louis S. Ferris
George A. Floros
Emanuel M. Kontokosta
Peter T. Kourides
Pericles J. Lantzounis
Dr. Van P. Latsey
George P. Livanos
C. J. Logothetides
Basil N. Topal
George Tsakalotos
Theodore D. Veru

Cathedral Organizations

Archdiocesan Cathedral Philoptochos Society
Mrs. K. Karayannides, *President*

Junior Philoptochos Society
Miss Mary Zahoudani, *President*

Archdiocesan Cathedral Jr. G.O.Y.A.
Mr. Steven Ateshoglou, *President*

Archdiocesan Cathedral Fellowship
Dr. John Poulos, *President*

Cathedral Choir

Dino Anagnost, *Choir Master*
Basil Kyriakides, *Chantor*

Archdiocesan Cathedral P.T.A.

Mrs. Rena Frantzis

Cathedral School

Telephone: 212/535-2570
Mrs. Anastasia Michaels, *Principal*
Mr. Nicholas Kladopoulos, *Head of Greek Department*

HELLENIC COLLEGE AND HOLY CROSS GREEK ORTHODOX SCHOOL OF THEOLOGY

50 Goddard Avenue
Brookline, Massachusetts 02146
Tel.: 617/731-3500

Hellenic College and Holy Cross Greek Orthodox School of Theology is charged to prepare the future priests and bishops of the Greek Orthodox Church in the Americas. Over four hundred graduates have been sent to the parishes of the Archdiocese to provide spiritual leadership. It understands that this most important responsibility demands ever increasing educational competency and ever deepening spiritual preparation.

Of major importance to our educational program is the education of the Parish Education Directors of the parish schools of the Archdiocese. The Parish Education Director is perceived to be the right hand of the Parish Priest and Council in the work of the Greek Orthodox Community. These women teach in the cultural schools, lead the religious education work of the parish and assist in the overall educational program of the Church community.

Hellenic College and Holy Cross Greek Orthodox School of Theology also provide educational opportunities for a wide range of persons who will serve the Greek Orthodox community in this hemisphere in many different capacities other than that of clergyman or education director. The College offers programs in Greek Studies for those who would pursue scholarly careers. Some of our students come for two years of undergraduate work before specializing in some other field of endeavor.

The Institution combines an undergraduate college with a professional school of theological education. Its students have the benefit of a carefully designed educational experience which prepares them to serve effectively in the Lord's service. They are both rooted in the ancient traditions of the faith and the complexities of the modern technological world and open to the challenges to spiritual leadership for our times.

Additional information and Catalogues are available upon request.

Reception in honor of Patriarch Maximos of Bulgaria.

BOARD OF TRUSTEES

Officers

The Most Reverend Iakovos, *Chairman of The Board*
Dr. Thomas C. Lelon, *President*
Mr. George P. Condakes, *Vice Chairman*
Prof. Zenon S. Zannetos, *Secretary*
Mr. C. Peter Asimacos, *Treasurer*
Mr. Anast W. Giokas, *Assistant Treasurer*
Mr. Charles M. Bucuvalas, *Legal Counsel*

Life Members

George Alevizos
Angelus Cotsidas
Charles Kotsilimbas Davis
William S. Deree
Charles Maliotis
Anthony J. Miller
Thomas A. Pappas
Theodore Tonas

Executive Committee

Archbishop Iakovos
Chairman of the Board
Dr. Thomas C. Lelon
President
Mr. C. Peter Asimacos
Commr. Charles N. Collatos
Mr. George P. Condakes
Mr. Spyros A. Gavris
Mr. John S. Gikas
Mr. Anast W. Giokas
Mr. James Stellos
Mr. Michael Pagos
Mrs. Katherine Pappas
Rev. Solon Tsandikos
Prof. Zenon S. Zannetos

Office of the President

President	Dr. Thomas C. Lelon
Secretary to President	Mrs. Irene Churchill

Academic Affairs

Graduate School of Theology	
Dean	Rev. Dr. Stanley S. Harakas
Secretary to Dean	Miss Cathy Lazarides
Undergraduate College	
Dean	Rev. Dr. N. Michael Vaporis
Secretary to Dean	Mrs. Cheryl Morris
Libraries	
Director	Rev. Dean Timothy Andrews
Librarian/Acquisitions	Mrs. Helen Katre
Librarian/Technical Services	Mrs. Diane Peterakis
Librarian/Circulation	Mrs. Roxanne Mendrinos

Administrative Affairs

Dean	Very Rev. Isaiah Chronopoulos
Electrical Engineer	Rev. Peter Morris
Maintenance	Mr. John Presti

Admissions

Supervisor	Mr. Christopher Metropulos
Recruiter	Mr. Steven Zorzos
Recruiter	Miss Diane Leonides
Secretary	Miss Sandy Lazarides

Alumni and Development

Director	Rev. Dr. George Karahalios

Business and Financial Affairs

Manager	Mr. Charles Petras
Bursar	Mrs. Demetra Zevitas
Secretary to Manager	Mrs. Lois Beede
Information/Reception	Mrs. Theodora Paleologos

Mastership

Master and Chaplain	Rev. Kallistos Samaras
Associate Master (Spiritual & Student Life) and Associate Chaplain	Rev. Athanasios Demos
Associate Chaplain (Worship)	Rev. Dr. Alkiviades Calivas
Assistant Master (Spiritual & Student Life)	Mr. Gerasimos Michaleas
Assistant Master (Guidance & Counseling)	Mr. John Chirban
Assistant Master (Services)	Mr. Peter Giannakopoulos
Director, Office of Women	Miss Georgia Saggiotes

Publications

Director	Mrs. Sophia Nibi

Public Relations

Director	Miss Rose Papanickolas

Records

Registrar	Mr. Gerasimos Michaleas
Secretary to Registrar	Miss Lisa Nesdekedis

Archdiocesan Department of Religious Education

Director	Miss Pauline Shiolas
Secretary	Mrs. Georgia Diamond
Staff	Mrs. Helen Bourloukas

Holy Cross Book Store
Holy Cross Orthodox Press

Director	Rev. Dr. N. Michael Vaporis
Assistant Director	Rev. Ilia Katre
Supervisor, Book Store	Mrs. Georgette Kaloudis
Composer, Press	Miss Ioanna Buttlar

Maliotis Cultural Center

Director	Rev. Nicholas Marinos
Secretary to Director	Miss Charlene Andros

Holy Cross School of Theology Faculty

Christian Ethics/Theology	Rev. Dr. Stanely S. Harakas, Dean
Systematic Theology	Rt. Rev. Bishop Maximos of Dioklein
Patristics	Dr. George S. Bebis
Pastoral Theology	Rev. Dr. Joseph Allen
Philosophy	Rev. Dr. George Karahalios
Liturgical Theology	Rev. Dr. Alkiviades Calivas
Religious Education	Miss Pauline Shiolas
Canon Law	Dr. Lewis J. Patsavos
Byzantine Music	Prof. Savas J. Savas
New Testament	Rev. Theodore Stylianopoulos

Church History	Rev. Dr. John Travis
History	Rev. Dr. N. Michael Vaporis
Old Testament	Dr. Dimitri Zaharopoulos

Hellenic College Faculty

History/Undergraduate College	Rev. Dr. N. Michael Vaporis, *Dean*
Social Sciences	Dr. Raymond Bosse
Religion and History	Mr. Thomas Fitzgerald
English and Education	Mrs. Susan Howards
Philosophy	Rev. Dr. George A. Karahalios
Modern Greek Studies	Dr. Athans Anagnostopoulos
Classics & Modern Greek Literature	Dr. Costas M. Proussis
English and Literature	Dr. Albert Stone, Jr.
Natural Sciences	Dr. Denis Tsakarissianos
Modern Greek	Mrs. Lilika Valaes
	Mrs. Michelle Karabini-Iatrou
	Dr. Pericles Valliamos
	Mrs. Matina Psyhogeos
Modern Greek	Miss Maria Kakava
Classical Greek	Mrs. Efthalia S. Papadopoulos
Religion	V. Rev. Theoharis Chronis
	Mr. John Chirban

Adjunct Faculty

Physical Education	Mr. Cosmos Karavelas
	Mr. John Kaloudis
Religious Education	Miss Pauline Shiolas
Instructors of Music	Prof. Peter Gharibian
	Mr. Basilios Meimaris
Greek and English Typewriting	Miss Anna Tsakarassianos

Associate Faculty

Religion	Dr. George S. Bebis
Religion and Ethics	Rev. Dr. Stanley S. Harakas
Byzantine Music	Prof. Savas J. Savas
Orthodox Spirituality	Rev. Theodore Stylianopoulos
Bible Study	Dr. Dimitri Zaharopoulos

The Rev. Dr. Phillip Potter, General Secretary of the World Council of Churches, addressing the 24th Clergy-Laity Congress.

ACADEMY OF SAINT BASIL

SAINT BASIL'S ACADEMY. . . The Child Care Center of the Greek Orthodox Archdiocese of North and South America, established in 1944 to care for the Disadvantaged, the Abandoned, the Underprivileged, the Victims of Broken Homes, the Orphans from one or both Parents — boys and girls between the ages of 6 to 15 . . .

THE HOUSE OF TRUSTEES

President
His Eminence Archbishop Iakovos
Director
Reverend John G. Geranios
Chairman
Mr. Demetrios Costaras
Astoria, NY
1st Vice President
Mrs. Victoria Katsis
Grand President/Daughter of Penelope
Chicago, IL
2nd Vice President
Mrs. Katherine Pappas
National President/
Philoptochos Societies
Milton, MA
Secretaries
Mrs. Lila Prounis
New York, NY
Miss Hellas Repanti
Garrison, NY
Treasurers
Mr. Nicholas J. Sumas
West Orange, NJ
Mr. Stephen S. Scopas
Flushing, NY
Legal Counsel
Mr. Peter T. Kourides
New York, NY

ADMINISTRATION

Reverend John G. Geranios
Director
Reverend Demetrios Mylonas
Chaplain
Miss Hellas Repanti
School Principal
Mr. Patric Legato
Director of Student Life

MEMBERS OF THE HOUSE OF TRUSTEES

Mr. Basil Daniels
Flushing, NY
Mr. Theodore Demetriou
Jamaica Estates, NY
Mr. George T. Douris
New York, NY
Reverend Demetrios Frangos
Bayside, NY
Mr. Michael J. Katos
Astoria, NY
Reverend George Mamangakis
Orange, NJ
Dr. Michael Melas
Albany, NY
Mr. Michael Pappas
Elizabeth, NJ
Mr. William Pappas
Monroe, CT
Mr. Peter Patsalos
Newburgh, NY
Dr. Chris Philip
Tenafly, NJ
Dr. William Ploumis
New Rochelle, NY
Reverend John Psillas
New York, NY
Mrs. Alxendar Shikar
New York, NY
Mr. George Tsaoussis
East Northport, NY
Mr. Mimis Tsintolas
Washington, DC
Mr. Kostas Vellios
Brooklyn, NY

ST. MICHAEL'S HOME FOR THE AGED OF THE GREEK ORTHODOX CHURCH, INC.

3 Lehman Terrace/Yonkers, NY 10705

Founded by the Ministerial Association of the First Archdiocesan District and dedicated by the late Archbishop Michael, the Home for the Aged is a benevolent Institution under the auspices of the Archdiocese which operates under the department of Social Services of the State of New York.

His Eminence Archbishop Iakovos presided at ground-breaking ceremonies of the twelve acre Hartsdale, NY site for a new 150 bed facility needed to meet the increasing demands of the community.

BOARD OF TRUSTEES — 1977-78

HIS EMINENCE ARCHBISHOP IAKOVOS, *Chairman*

EXECUTIVE COMMITTEE

Jay Nicholas Long ..... *President*
Dr. Van P. Latsey ..... *Vice President*
Mrs. Peter Constantine ..... *Treasurer*
Nicholas A. Lyras ..... *Secretary*

LIFE MEMBERS

Rev. John A. Poulos
Nicholas J. Stevason ..... *Legal Advisor*
Dr. Louis Ferris ..... *Medical Consultant*

BOARD MEMBERS

Rev. Theodore Baglaneas
Angelo Balafas
Mrs. Emmanuel Caravanos
Louis Dukas
Mrs. Callias Gamanos
Mrs. Nicholas Kourkoutas, *Nutritionist*
Mrs. Constantine Logothetides
Mrs. Nicholas Lyras
Hon. Leo Milonas
Chris Pappas
Mrs. Nicholas Pateras
Theodore T. Cambouris
Mrs. Pagona Moussouris

BUILDING FUND COMMITTEE

Sam N. Cachules
Gregory Bookis
Rev. Basil S. Gregory
John Moscahlaidis
Nicholas Pateras
Michael Katos
Mark G. Xylas

Emmanuel Kontokosta, Architect, *Ex-officio member of both bodies*

Spiro Pandekakes, *Administrator*

ARCHDIOCESAN BOARD OF EDUCATION

His Eminence Archbishop Iakovos, *President*
Emmanuel Hatziemmanuel, *Director, Office of Education*

OFFICERS

Prof. Demetrios Costaras, *Chairman*
Mrs. Anastasia Michaels, New York, NY, *Vice President*
Dr. Costas Michalakis, Brooklyn, NY, *Secretary*
Miss Hellas Repanti, Garrison, NY, *Secretary*
Prof. Peter Zaneteas, Brooklyn, NY, *Treasurer*

MEMBERS

V. Rev. Eumenios Tselentakis
Corona, NY
V. Rev. Athenagoras Zakopoulos
Brooklyn, NY
V. Rev. Chrysanthos Zois
New York, NY
Rev. John Psillas
New York, NY
Prof. Andonis Decavalles
Madison, NJ
Prof. Theodore Demetriou
Jamaica, NY
Mrs. Helen K. Doukas
New York, NY
Mrs. Marie Ferris
New York, NY
Mrs. Mary Garofalakis
Bronx, NY
Mr. Basil Karabatos
New York, NY
Mr. Minas Kazepis
Jamaica, NY
Mr. Nicholas Kladopoulos
Rego Park, NY
Prof. Peter Nychis
Brookline, MA
Mr. Alexander Papadopoulos
New York, NY
Mr. Theo Theodore
Bayside, NY

DEPARTMENT OF EDUCATION

STATISTICAL INFORMATION

Greek-American Day Schools

In the school year of 1977-78, the following twenty-two (22) Greek-American Day Schools functioned under the supervision of the Office of Education of the Greek Orthodox Archdiocese:

1 in Northridge, CA
12 in the area of Greater New York
1 in Washington, DC
1 in Tampa, FL
3 in Chicago, IL
1 in Lowell, MA
1 in Houston, TX
1 in Canada
1 in South America (Sao Paulo, Brazil)

Number of enrolled students	6,512	
Number of teachers for the English program		249
Number of teachers for the Greek program		65
Total number of teachers		314

The above schools include:

4 Pre-school Centers
21 Kindergarten Schools
22 6-Grade Elementary Schools
15 Junior High Schools
4 with High School grades (9 or 10)
2 High Schools (one private)

Greek Language and Culture Schools

In the school year 1977-78 schools functioned with a total enrollment of 28,681 students and 819 teachers. The following numbers reflect an increase in the number of students and teachers from the school year 1979-71 to 1977-78:

School year	*No. of schools*	*No. of students*	*No. of teachers*
1970-71	340	24,200	550
1971-72	350	25,100	660
1972-73	355	25,700	680
1973-74	360	26,050	702
1974-75	375	26,500	735
1975-76	382	28,036	796
1976-77	393	28,622	819
1977-78	398	28,681	831

In the total number of Greek Language and Culture Schools, the following types of schools are included:

	No. of students
45 Pre-school Centers	763
21 Kindergarten Schools	377
268 6-Grade Elementary Schools	25,441
37 Junior High School	639
56 Adult Classes	648
34 Other	813
Total	28,681

Of the 398 Language and Culture Schools:

92 functioned on a 5-day a week program
71 functioned on a 4-day a week program
66 functioned on a 3-day a week program
86 functioned on a 2-day a week program
83 functioned on a 1-day a week program

Notes

a. At the end of the school year 1977-78 the total number of enrolled students in all types of schools was 35,193. The total number of full-time and part-time teachers was 1,145.

b. Apart from the teachers of Day Schools who are fully employed, approximately 20% of the remaining served full-time in the combined capacity of teacher-secretary or teacher-cantor.
c. A number of Communities use the service of qualified volunteer teachers.

Teachers Continuing Education

Special teachers' seminars organized each year in the metropolitan areas like New York City, Chicago, etc. function for the purpose of enlightening our teachers about the latest practices in language teachings. One such seminar takes place every year over a three-week period in Athens at the expense of the Greek Ministry of Education.

Center of Audio-Visual Materials

A center was opened for renting out to our schools the following color educational films (16mm of 16-20 minutes) which have been donated to us from the Greek Ministry of Education and deal with: Chalkidiki, Crete, the Islands of the Aegean, Peloponesse, Cyclades, Ionian Isles, Sporades and Pelion. Also, the films *Nikos, Ten Times Empty, Flowers on the Stones* (Minoan Civilization).

Distribution is handled by Continental Films. In order to cover the expenses of storage and of preserving and mailing these films, a small rental fee is charged.

Regents Examination in Modern Greek

Since 1972 Regents Examinations have been conducted in the New York City public high school for students in Modern Greek. This examination is prepared by the Archdiocese Office of Education and approved by the Dept. of Foreign Languages of the University of the State of New York. By the Regents Examination, high school students of Modern Greek are accorded langauge credits equivalent to those received for any other foreign language and take Modern Greek as a language prerequisite for college admission. Three thousand one hundred (3,100) high school students have passed the Regents in Modern Greek.

Archdiocesan High School in Spetsae, Greece

The Office of Education of the Greek Archdiocese in cooperation with the Ministry of Education in Greece have drawn up a high school program of studies already in effect since the academic year 1974-75.

This program which adheres to high standards of quality, is designed to afford male students of high school age the opportunity to complete their secondary education in a Greek environment, enabling them to master the Greek language and acquire a deeper appreciation of their Greek heritage while preparing for higher studies in either American or European universities.

For the 1977-78 school year 17 students of the 10th, 11th, and 12th grades have been admitted to the Anargyrios-Korgialenios School on the island of Spetsae.

Teachers Pensions and Classification

Through the initiative of the Office of Education the Greek Government

has awarded pensions to seventy-eight (78) retired teachers. Three hundred (300) teachers were credited with their years of service in the U.S. for purposes of classification and pension. In addition, sixty (60) of our retired teachers receive financial assistance from the Greek Teachers Benevolent Association, which the Greek Archdiocese supports by an endowment of $36,000.00 annually.

Sisterhood of St. Basil's Luncheon honoring the Rev. Demetrios Frangos.

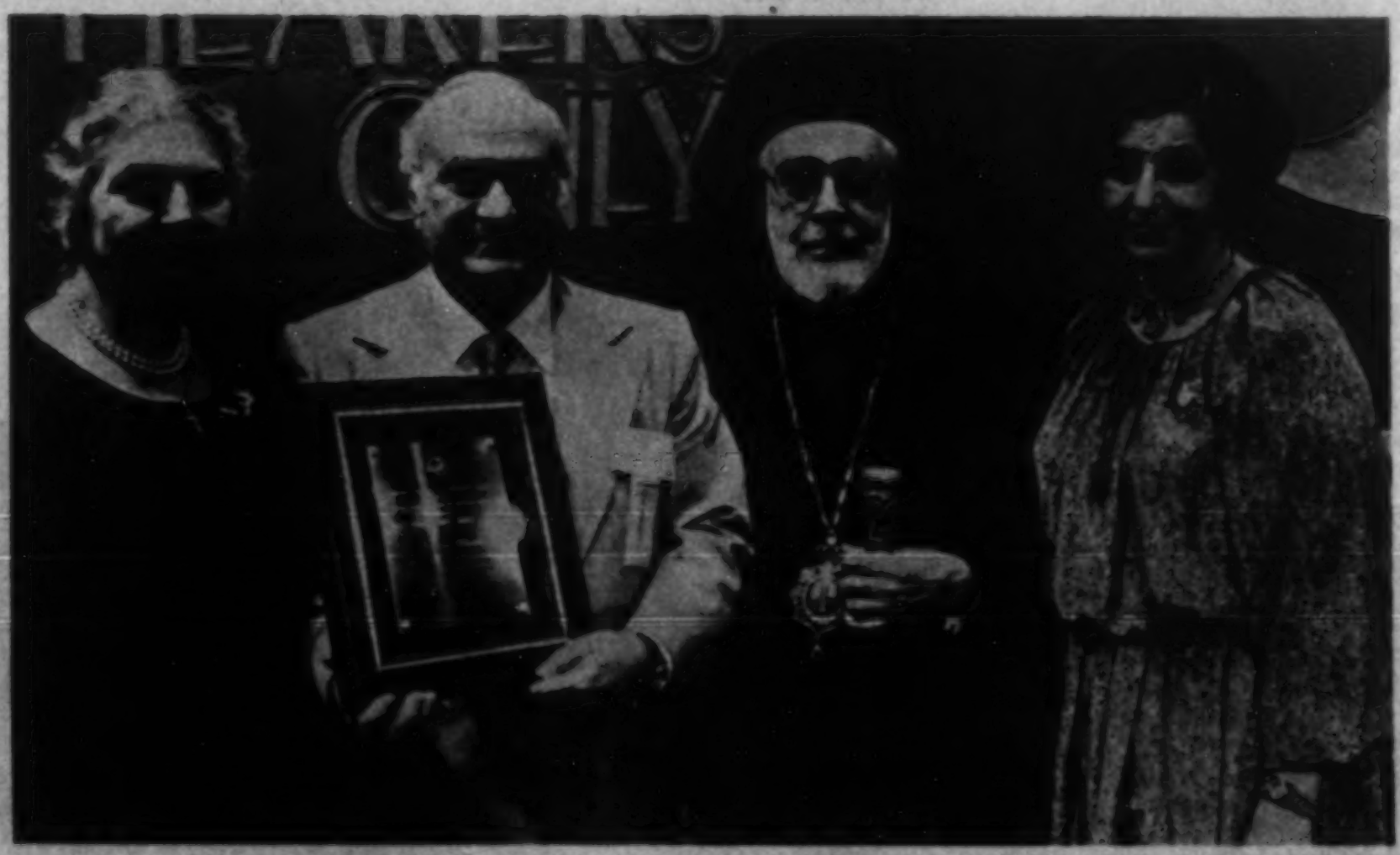

Presentation of Award to Andrew Athens at 24th Clergy-Laity Congress.

DEPARTMENT OF RELIGIOUS EDUCATION

Miss Pauline Shiolas, *Director*

The Department of Religious Education of our Archdiocese is housed on the campus of Hellenic College-Holy Cross School of Theology, 50 Goddard Avenue, Brookline, MA 02146. The physical complex consists of offices, bookstore and storerooms. The Department provides materials, books, supplements, references, Church School gifts and audio-visual aids for Christian education within our Archdiocese and for other Orthodox jurisdictions.

CURRICULUM MATERIALS

(Teacher's Manual and Pupil's Textbook for the following):

Pre-Nursery	GOD MADE A BEAUTIFUL WORLD
Nursery	REACHING FOR JESUS
Kindergarten	WHAT WE SEE AND DO IN CHURCH
First Grade	GOD SPEAKS TO US
Second Grade	JESUS THE LEADER OF OUR CHURCH
Third Grade	THE CHURCH UNITE US
Fourth Grade	OUR BIBLE AND OUR TRADITION
Fifth Grade	PARABLES OF THE LORD THE LIVES OF THE SAINTS & FEAST DAYS
Sixth Grade	THE CHRISTIAN WAY OF LIFE
Seventh Grade	WORSHIP IN THE ORTHODOX CHURCH, PARTS I & II
Eighth Grade	THE SACRAMENTS OF THE ORTHODOX CHURCH TEENAGE TEN COMMANDMENTS
Ninth and Tenth Grades	HISTORY OF THE CHURCH, PARTS I, II, III & IV
Eleventh Grade	THE CREED
Upper Teens & Young Adults	DISCOVERING WHO I AM AND WHO YOU ARE

Archbishop Iakovos bestowing cross of the Holy Sepulcher upon Mr. Louis Allen and Mr. William Foussianes of Detroit.

ST. PHOTIOS SHRINE

The first Greeks to arrive on the shores of the New World landed on the west coast of Florida in 1768. They numbered nearly 500 and were part of a large contingent of Mediterranean peoples bought to the Florida coast under the sponsorship of the British Crown and the leadership of Dr. Andrew Turnbull. The colony which was established was named New Smyrna and located about forty miles south of St. Augustine.

The new arrivals began what was to become a losing battle in their struggle to tame the wilderness, overcome the harshness of their superiors, and survive the rigors and loneliness of frontier life. A decade later the remnants of the colony made their way north to St. Augustine where they became established citizens and took part in the community life of St. Augustine.

One of the buildings in which these early pioneers held religious services and meetings still stands. In 1966 the Greek Orthodox Archdiocese took possession of this edifice which is located on historic St. George Street in the heart of St. Augustine. This building is to be restored, and will, along with the chapel to be constructed in the courtyard, comprise the St. Photios Shrine, named for the great Patriarch and missionary Saint of Constantinople. The blessing of the site by His Eminence Archbishop Iakovos took place in 1971 with the Lt. Governor and Secretary of State of Florida, the Mayor of St. Augustine, and numerous other civic and religious dignitaries in attendance.

Groundbreaking for the beginning of construction of the Shrine took place on October 9, 1978, and was led by His Grace Bishop John of Thermon and members of the National Shrine Committee headed by James Angleton of Miami, Florida. Completion of Shrine is expected in the spring of 1979.

Groundbreaking ceremonies for the St. Photios Shrine.
Shown breaking ground is the Honorable Edward Musallem, Mayor of St. Augustine.

MISSIONARY PROGRAM

The Missionary Program, whose General Chairman is His Grace Bishop Silas of Amphipolis, is designed primarily to render assistance to needy Orthodox Christians in foreign countries. The 1974 Clergy-Laity Congress gave further definition to this program, with missionary work in the Americas termed "domestic" and areas elsewhere "foreign."

The largest share of contributions is earmarked annually for the work of Orthodox missionaries in Uganda, Kenya, Zaire, Korea, Latin America, Alaska and other countries. Funds are used to provide educatiomal materials, religious artifacts and building materials for the construction of churches and schools.

Scholarships are also awarded to Orthodox men and women from Africa, Latin America and the Orient who are studying in Orthodox seminaries in preparation for the priesthood or associated services in the Orthodox missionary program.

The Missions Program continues to grow and expand with the passing of each year. From contributions received annually from parish Sunday Schools, youth organizations, Philoptochos Society Chapters and members of the Sts. Cyril and Methodios Missionary Society, this program has in just a few years expanded from an annual budget of a few thousand dollars to more than eighty thousand.

The Archdiocese, through its Missions Committee and every parish, envisions a future program that will effectively penetrate the world of nonbelievers in the western hemisphere to bring the message of Orthodoxy—the message of Christ—to all its inhabitants.

All contributions to this program are earmarked "Greek Archdiocese Missions Program" and forwarded to the General Chairman.

THE STANDING COMMITTEE ON MISSIONS

His Grace Bishop Silas of Amphipolis, *General Chairman*
Reverend Alexander Veronis, *Vice Chairman*
Mr. Alexander Doumouras, *Secretary.*

Rev. John Angelis
Rev. Alkiviadis Calivas
Rev. Anthony Coniaris
Rev. Nectarios Kehagias
Rev. George Mamangakis
Rev. Constantine Monios
Rev. Byron Papanicholaou
Rev. George Scoulas
Rev. Theodore Sideris

Mr. Clifford T. Argue
Dr. George Christakis
Mr. Chris Christodoulou
Mrs. Stella Coumantaros
Mrs. Peter G. Contas
Dr. John E. Keshishoglou
Mr. Nicholas Lambros
Mr. Jerry Michaleas
Mr. Nicholas T. Patrinos
Miss Theresa Polychrinis
Mr. Theodore Tsagaris
Mr. George J. Tzangas
Miss Katherine Valone

DIRECTORIES

PARISH DIRECTORY

ALABAMA AL

Birmingham (35233)
Holy Trinity-Holy Cross
Cathedral
307 South 19th Street
205/252-5195
Rev. Elias Kalariotes

Daphne (36526)
Presentation of the
Virgin Mary Chapel
P.O. Box N

Huntsville (35805)
Holy Cross-Sts. Constantine
& Helen
3021 University Drive
205/534-4221
Rev. Gregory Constantios

Mobile (36604)
Annunciation
50 South Ann Street
205/438-9888
Rev. Demetrios Simeonidis

Montgomery (36107)
Annunciation
1721 Mt. Meigs Road
205/263-1366
Rev. James Cleondis

ALASKA AK

Anchorage (99503)
Transfiguration
4400 Artic Blvd. & Tudor
P.O. Box 4-2854
Anchorage (99509)

ARIZONA AZ

Phoenix (85016)
Holy Trinity
1973 East Maryland Avenue
602/264-7863
Rev. James V. Taviarides

Tucson (85719)
St. Demetrios
1145 East Fort Lowell Road
602/888-0505
Rev. Anthony Moschonas

ARKANSAS AR

Fort Smith (72901)
St. George
220 North 7th Street
Serviced by Little Rock

Hot Springs (71901)
Zoodochos Peghe
502 Morrison Avenue
501/724-7242

Little Rock (72202)
Annunciation
1500 Center Street
501/FR 4-4537
Rev. Jeremiah Monios

CALIFORNIA CA

Anaheim (92801)
St. John The Baptist
405 North Dale Street
714/827-0181
Rev. George C. Massouras

Bakersfield (93301)
St. George
401 Truxton Avenue
805/325-4996
Rev. Nicholas G. Milatos

Belmont (94002)
Holy Cross
900 Alameda de las Pulgas
415/591-4447
Rev. George P. Stevenson

Camarillo (93010)
Greek Orthodox Community
of Ventura County
275 E. Pleasant Valley Road
Building #266
805/482-1273
Rev. Peter Lambert

Castro Valley (94546)
Church of The Resurrection
20104 Center Street
415/581-7363
Rev. Chrysostom Maniudakis

Concord (94520)
Transfiguration
1803-21 Second Street
415/825-0886
Rev. Sam Poulos

Covina (91724)
St. Nectarios
20340 East Covina Blvd.
Mailing address:
21303 Cloverton
213/967-5524
Rev. Spiro Pieratos

Fresno (93703)
St. George
2219 North Orchard Avenue
209/233-0397
Rev. Michael S. Makredes

Laguna Hills (92653)
Greek Orthodox Community
of South Orange County
P.O. Box 2796
714/770-5238
Rev. George Stephanides

Long Beach (90813)
Assumption of the
Blessed Virgin Mary
1643 Pacific Avenue
213/591-6307
Rev. Nicholas J. Billiris

Los Angeles (90006)
Saint Sophia Cathedral
1324 So. Normandie Avenue
213/737-2424
Rev. George J. Venetos
Rev. Stephen G. Hill
Rev. Constantine Zozos

Modesto (95350)
Annunciation
313 Tokay Avenue
P.O. Box 707 (95353)
209/LA 2-7694
Rev. John Asimacopulos
Rev. John S. Bakas (P.T.)

Northridge (91324)
St. Nicholas
9501 Balboa Blvd.
213/886-4040
Rev. Spencer T. Kezios
Rev. Vasilios K. Thanos
Rev. Peter G. Salmas

Oakland (94602)
Ascension
4700 Lincoln Avenue
415/531-3400
Rev. Thomas J. Paris

Pasadena (91107)
St. Anthony
778 South Rosemead Blvd.
213/SY 3-7302
Rev. Nicholas Liberis

Pittsburg (94565)
St. Dionysios
1105 Harbor Street
P.O. Box 209
415/432-3336
Rev. Constantine E. Tsompanas

Redondo Beach (90277)
St. Katherine
722 Knob Hill
213/540-2434
Rev. Fred G. Fotion

Sacramento (95816)
Annunciation
600 Alhambra Blvd.
Mailing address:
3022 "F" Street
916/443-2033
Rev. John P. Angelis
Very Rev. Parthenios Kirmitsis

Salinas (93901)
St. John The Baptist
326 Park Street
408/424-4434
Rev. Mark Venas

San Bernardino (92408)
St. Prophet Elias
1035 Inland Center Drive
P.O. Box 296 (92402)
213/TU 5-6213
Rev. Peter Costarakos

San Diego (92103)
St. Spyridon
3655 Park Boulevard
714/297-4165
Rev. Paul Koutoukas

San Francisco
Annunciation Cathedral (94103)
245 Valencia Street
415/861-0057
Rev. T. P. Theophilos

Holy Trinity (94132)
999 Brotherhood Way
415/584-4747
Rev. Anthony Kosturos

San Jose (95126)
St. Nicholas
1260 Davis Street
408/243-2134
Rev. John G. Berris
Rev. Paul Palesty

San Rafael (94901)
The Nativity of Christ
1330 Lincoln Ave. Suite 103
415/457-1414
Rev. James T. Adams

St. Barbara (93101)
St. Barbara
1124 Castillo Street
P.O. Box 3275 (93105)
805/966-6312
Rev. Nicholas G. Manousakis

Stockton (95207)
St. Basil
920 March Lane
209/478-7564
Rev. Constantine P. Efstathiu

Vallejo (94594)
Sts. Constantine & Helen
1224 Alabama Street
707/642-6916
Very Rev. John S. Kamelakis

COLORADO CO

Craig (81625)
St. John Chapel
(Serviced by Salt Lake City)

Denver (80222)
Assumption Cathedral
4610 E. Alameda Avenue
303/388-9314
Rev. George Neofotistos
Rev. Jon Magoulias

Grand Junction (81501)
St. Nicholas Chapel
661 27th Road
P.O. Box 1122
(Serviced by Denver)

Hot Sulphur Springs (80451)
Prophet Elias Chapel
(Serviced by Denver)

Pueblo (81004)
St. John
1010 Spruce Street
P.O. Box 11357
303/544-8554
Rev. David Eckley

CONNECTICUT CT

Ansonia (06401)
Holy Trinity
Hubbell Avenue
P.O. Box 428
203/735-1919
Rev. Joel McEachen

Bridgeport (06604)
Holy Trinity
4070 Park Avenue
203/374-5561
Rev. Constantine Eliades

Danbury (06810)
Assumption
9 Fairview Avenue
203/748-2992
Rev. Peter Karloutsos

Danielson (06239)
Holy Trinity
41 Water Street
203/774-6245
Very Rev. Lazaros Psaralexis

Enfield (06082)
St. Nicholas
Church and Chapel Sts.
Mailing address:
c/o 15 Brook Street
203/745-3880
Rev.

Hartford (06114)
St. George
433 Fairfield Avenue
203/522-7586
Rev. James Demetriades

New Britain (06052)
St. George
301 West Main Street
203/229-0055
Rev. Carl G. Vouros

New Haven (06511)
St. Barbara
56 Dwight Street
203/562-1467
Rev. George H. Kerames

New London (06320)
Saint Sophia
200 Hempstead Street
203/442-2377
Rev. Charles J. Simones

Norwalk (06851)
St. George
238 West Rocks Road
203/838-2986
Rev. Germanos Stavropoulos

Norwich (06360)
Holy Trinity
247 Washington Street
203/887-1458
Rev. Daniel Sfikas

Stamford
Annunciation (06905)
1230 Newfield Avenue
203/323-4982
Rev. Constantine Matthews

Archangels (06905)
Bedford and Third Sts.
203/348-4216
Rev. George Poulos

Waterbury (06708)
Holy Trinity
937 Chase Parkway
203/754-7892
Rev. James S. Diavatis

DELAWARE DE

Wilmington (19806)
Holy Trinity
808 N. Broom Street
302/654-4466
Rev. Gerasimos Rassias

DISTRICT OF COLUMBIA DC

Washington. DC
Saint Sophia Cathedral (20007)
36th St. & Massachusetts Ave. N.W.
202/333-4730
Rev. John Tavlarides
Rev. Anastasios Diacovasilis

Sts. Constantine and Helen (20011
4115 Sixteenth Street, N.W.
202/829-2910
Rev. Nicholas T. Stavrakis
Rev. Demetrios Recachinas
Rev. Michael Yachnis (P.T.)

FLORIDA FL

Bradenton (33506)
Greek Orthodox Community
of Manasota
804 22nd Avenue West
P.O. Box 618
Rev. Stephen Vlahopoulos

Clearwater (33518)
Holy Trinity
409 Coachman Avenue
P.O. Box 4366
813/446-3575
Rev. John Hondras

Daytona Beach (32018)
St. Demetrios
129 No. Halifax Avenue
P.O. Box 5458
904/252-6012
Rev. George Papadeas

Ft. Lauderdale (33304)
St. Demetrios
815 N.E. 15th Avenue
305/523-1515
Rev. Nicholas C. Nick
(Tsaknides)

Ft. Myers (33902)
Greek Orthodox Church
of Southwest Florida
P.O. Box 2162
813/472-2253
Rev. Arthur K. Kontinos

Ft. Pierce (33450)
St. Nicholas
2525 So. 25th Street
P.O. Box 975
Rev. Emmanuel Vassilakis

Ft. Walton Beach (32548)
Sts. Markella & Demetrios
Bryn Mawr at Miracle Strip P'kway
P.O. Box 809
904/244-0822 or 242-3060
Rev. George P. Kalangis

Hollywood (33021)
St. George
425 No. 58th Avenue
P.O. Box 6486
305/966-1898
Rev. Peter C. Remoundos

Jacksonville (32207)
St. John the Divine
3850 Atlantic Blvd.
904/396-5383
Rev. Paul Costopoulos

Melbourne (32935)
Greek Orthodox Church
of Brevard County
RR. #1-Wickman Rd., Box 240
Rev. Nicholas Nicolopoulos

Miami
Saint Sophia Cathedral (33129)
2401 S.W. 3rd Avenue
Mailing address:
244 S.W. 24th Road
305/584-2922
Rev. Demosthenes J. Mekras

Greek Orthodox Church
of Kendall (33156)
7901 No. Kendell Drive
305/595-1343
Rev. Nicholas G. Harbatis

North Miami (33168)
Annunciation
12250 N.W. 2nd Avenue
305/681-1061
Rev. Philemon Payiatis

Orlando (32801)
Holy Trinity
514 W. Concord Avenue
305/423-3220
Rev. Michael T. Kontogiorgis

Panama City (32401)
St. John the Theologian Chapel
136 Baldwin Road
P.O. Box 1933
904/769-3616
Rev. William G. Gaines

Pensacola (32501)
Annunciation
1720 W. Garden Street
904/433-2662
Rev. Constantine N. Leftheris

St. Petersburg (33710)
St. Stefanos
3600 76th Street No.
813/345-8235
Rev. John Argyros

Tallahassee (32303)
Holy Mother of God
1647 Phillips Road
904/877-2501
Rev. George M. Vaporis

Tampa (33609)
St. John
2418 Swann Avenue
813/876-8830
Rev. Sam Kalamaras
Rev. John Glaros (P.T.)

Tarpon Springs (33589)
St. Nicholas Cathedral
No. Pinellas Avenue
P.O. Box 248
813/937-3540
Rev. Tryfon Theophilopoulos

West Palm Beach (33405)
St. Catherine
4000 Washington Road
305/833-6387
Rev. Emmanuel E. Bouyoucas

GEORGIA GA

Atlanta (30329)
Annunciation Cathedral
2500 Clairmont Rd., N.E.
404/633-5870
Rev. Homer P. Goumenis

Augusta (30901)
Holy Trinity
953 Telfair Street
404/724-1087
Rev. Emmanuel Pratsinakis

Savannah (31401)
St. Paul
14 W. Anderson Street
912/236-8256
Rev. Frank Kirlangitis

HAWAII HI

Honolulu (96817)
Sts. Constantine and Helen
17 Old Pali Place
808/595-7088
Rev. Michael Rymer

IDAHO ID

Boise (83702)
Sts. Constantine and Helen
2610 Bannock Sts.
(Serviced by Pocatello)

Pocatello (83201)
Assumption
528 N. 5th Avenue
P.O. Box 4567
208/233-1890
Rev. Daniel Ziatas

ILLINOIS IL

Aurora (60504)
St. Athanasios
228 E. Galena Boulevard
312/896-0359
Rev. John P. Chakos

Champaign (61820)
Three Hierarchs
1401 West John Street
217/359-1211
Rev. Nicholas G. Voucanos

Chicago
United Greek Orthodox Churches
of Chicago—Annunciation
Cathedral-St. Demetrios
Mailing address:
2727 W. Winona Street (60625)

Annunciation (60610)
1017 N. LaSalle Street
312/MO 4-5485
Rev. Nicholas Nikokavouras

St. Demetrios (60625)
2727 W. Winona Street
312/LO 1-5992
Rev. Emmanuel N. Vergis

Assumption
601 S. Central Avenue
312/MA 6-3114
Rev. Demetrios N. Treantafeles
Rev. Gerasimos Annas

Holy Trinity (60639)
6041 W. Diversey Avenue
312/622-5979
Rev. George K. Kaloudis
Rev. Nicholas M. Golemis (P.T.)

St. Andrew (60660)
5649 N. Sheridan Road
312/334-4515
Rev. John G. Kutulas

St. Basil (60607)
733 S. Ashland Boulevard
312/243-3738
Rev. Spyridon Kavvadias

St. George (60614)
2701 N. Sheffield Avenue
312/525-1793
Rev. Christos Vagias

Decatur (62522)
Annunciation
570 N. Union Street
217/429-7023
Rev. Constantine J. Balomenos

DeKalb (60115)
St. George
320 So. Second Street
815/758-5731
Rev. Paul Shin

Des Plaines (60016)
St. John the Baptist
2350 Dempster Street
312/827-5519
Rev. Emmanuel M. Lionikis
Rev. Andrew Koufopoulos

East Moline (61244)
Assumption
1230 18th Avenue
309/755-6742
Very Rev. Nikanor Kutelas

East St. Louis (62203)
Sts. Constantine and Helen
6825 State Street
618/397-3777
Rev. Demetrios Kavouras

Elgin (60120)
St. Sophia
300 McLean Boulevard
Rev. Theodore Stoupis

Elmhurst (60126)
St. Demetrios
893 Church Road
312/834-7010
Rev. Panagiotis Malamis

Glenview (60025)
Sts. Peter and Paul
1401 Wagner Road
312/729-2235
Rev. George Scoulas

Hegewisch (60633)
Assumption
13631 Brainard Avenue
P.O. Box 59052 (60659)
312/MI 6-2999
Rev. Chrysostomos Economakos

Joliet (60435)
All Saints
102 North Broadway
815/722-1727
Rev.

Kankakee (60901)
Annunciation
296 N. Washington Avenue
815/933-5482
Rev. George Philippas

Niles (60648)
St. Taxiarhai-St. Haralambos
7345 E. N. Harlem Avenue
Mailing address:
7448 N. Milwaukee Avenue
312/647-8880 or 743-6505
V. Rev. Athenagoras Aneste

Oak Lawn (60453)
St. Nicholas
10301 S. Kolmar Avenue
312/636-5460, 1
Rev. Constantine Bithitsikas
Rev. Constantine D. Dimas

Olympia Fields (60461)
Assumption
20401 South Western Avenue
312/748-3040
Rev. George Zervos

Palos Heights (60463)
St. Spyridon
12307 S. Ridgeland
312/384-0787
Rev. Theodore N. Thalassinos

Palos Hills (60465)
Sts. Constantine and Helen
11025-45 South Roberts Road
312/974-3400, 1
Rev. Stylianos Papanikolaou
Rev. Dean Paleologos

Peoria (61603)
All Saints
1812 North Prospect Road
309/682-5824
Rev. Theodore C. Filandrinos

Rockford (61107)
Sts. Constantine and Helen
108 North Fifth Street
815/963-8625
Rev. Theoharis Theoharis

Rock Island (61201)
St. George
2930 31st Avenue
309/786-8163
Rev. Basil Papanikolaou

Rolling Meadows (60453)
St. Nectarios
133 South Roselle Road
312/358-5170
Rev. Dennis P. Strouzas

Springfield (62704)
St. Anthony
1600 South Glenwood Avenue
217/522-7010
Rev. Anthony G. Tzortzis

Waukegan (60085)
St. Demetrios
1217 North Avenue
312/623-0190
Rev. Chris Kerhulas

Westchester (60153)
Holy Apostles
2501 South Wolf Road
312/562-2744
Rev. William S. Chiganos

Willow Springs (60480)
Holy Cross
11424 Newport Drive
Rev. Chrysostom G. Selimos

INDIANA IN

East Chicago (46313)
St. George
3601 Hemlock Street
219/EX 5-5058
Rev. Anthony Kanavos

Fort Wayne (46806)
Holy Trinity
5420 So. Anthony Boulevard
219/456-9426
Rev.James A. Doukas

Hammond (46324)
St. Demetrios
7021 Hohman Avenue
219/WE 2-7347
Rev. Peter Georgakakis

Indianapolis (46205)
Holy Trinity
4011 N. Pennsylvania Street
317/AT 3-3816
Rev. James Rousakis

Merrillville (46410)
Sts. Constantine & Helen Cathedral
8000 Madison Street
219/769-2481
Rev. Evagoras C. Constantinides
Rev. Steven Callos

South Bend (46618)
St. Andrew
760 South Michigan Street
219/287-6763
Rev. Nicholas Petropoulakos

IOWA IA

Cedar Rapids (52401)
St. John the Baptist
501 A Avenue N.E.
319/364-5460
Rev. Illarion Yerakis

Des Moines (50311)
St. George
35th and Cottage Grove
515/277-0780
Rev. George A. Pallas

Dubuque (52001)
St. Elias the Prophet
1075 Rockdale Road
319/583-5902
Rev. James Gordon

Mason City (50401)
Transfiguration of Our Lord
1311 2nd Street. S.W.
515/423-6238
Rev. Gregory H. Champion

Sioux City (51105)
Holy Trinity
900 6th Street
712/255-5559
Rev. James Carellas

Waterloo (50702)
St. Demetrios
613 West Fourth Street
319/232-4773
Rev. Andrew Daregas

KANSAS KS

Overland Park (66212)
St. Dionysios
8100 West 95th Street
913/341-7373
Rev. Andrew Mahalares

New Orleans (70179)
Holy Trinity Cathedral
4902 Canal Street (Rm.201)
(temporary)
504/486-0463
Rev. George D. Kostantopoulos

Shreveport (71101)
St. George
1719 Creswell Street
318/222-5225
Rev. John P. Demos

Wichita (67211)
Holy Trinity
248 South Grove
316/683-5870
Rev. Demetrios Constantinides

KENTUCKY KY

Lexington (40502)
Panaghia Pantovassilissa
920 East High Street
606/266-1921
Rev. Constantine Palassis

Louisville (40203)
Assumption
932 South Fifth Street
502/587-6247
Rev. Gregory C. Wingenbach

LOUISIANA LA

Monroe (71201)
Sts. Constantine and Helen
2005 Forsythe Avenue
318/FA 5-1764

MAINE ME

Bangor (04401)
St. George
90 Sanford Street
207/945-9588
Rev. Andrew George

Biddeford (04005)
St. Demetrios
35 Adams Street
P.O. Box 605
207/284-5651
Rev.

Lewiston (04240)
Holy Trinity
155 Hogan Road
207/783-6795
Rev. Andrew E. Georgaroudakis

Portland (04101)
Holy Trinity
133 Pleasant Street
207/774-0281
Rev. Maximos Moses

MARYLAND MD

Annapolis (21401)
Sts. Constantine and Helen
4 Constitution Avenue
301/263-2550
Rev. George P. Gallos

Baltimore (21201)
Annunciation Cathedral (21201)
24 West Preston Street
301/727-1831
Rev. Constantine M. Monios
Rev. Elias C. Velonis

St. Demetrios (21234)
2504 Cub Hill Road
Mailing address:
P.O. Box 10965
301/661-1090
Rev. Ernest Arambiges

St. Nicholas (21224)
520 South Ponca Street
301/633-5020
Rev. George E. Kalpaxis

Bethesda (20034)
St. George
7701 Bradley Boulevard
301/469-7990
Rev. George Papaioannou

Brandywine (20613)
St. Theodore
265A Brandywine Road
Very Rev. Hariton Maheriotis

MASSACHUSETTS MA

Arlington (02174)
St. Athanasius the Great
735 Massachusetts Avenue
617/646-0705
Rev. Arthur J. Metaxas

Boston
Annunciation Cathedral (02120)
Parker and Ruggles Sts.
617/427-4500
Rev. John C. Zanetos

St. John the Baptist (02118)
15 Union Park Street
617/536-5892
Rev. Harry P. Hatzopoulos

Brockton (02401)
Annunciation
28 Warren Avenue
617/586-2285
Rev. Efstathios B. Mylonas

Brookline (02146)
Holy Cross Chapel
Hellenic College
50 Goddard Avenue
617/731-3500
Very Rev. Kallistos Samaras
Chaplain

Cambridge (02139)
Sts. Constantine and Helen
14 Magazine Street
617/TR 6-3601
Rev. Asterios Gerostergios

Chicopee Falls (01021)
Sts. Constantine and Helen
30 Grattan Street
P.O. Box 112
413/592-3401
Rev. Peter C. Katopis

Clinton (01510)
St. Nicholas
132 School Street
P.O. Box 81
617/365-9089
Rev. Solon Tsandikos

East Longemeadow (01028)
St. Luke
P.O. Box 253
Rev. George X. Gallos

Fall River (02720)
St. Demetrios
289 North Main Street
617/672-2121
Rev. Peter J. Leventis

Fitchburg (01420)
Holy Trinity
1319 Main Street
Mailing address:
P.O. Box 966
617/DI 2-1216
Rev. Demetrios Michaelides

Haverhill (01830)
Holy Apostles
154-56 Winter Street
617/373-3311
Rev. Evangelos C. Georgiadis

Holyoke (01040)
Holy Trinity
410 Main Street
413/533-9880
Rev. Harry S. Vulopas

Hyannis (02601)
St. George
10 Louis Street
P.O. Box 130
617/775-3045
Rev. Spyros Mourikis

Ipswich (01938)
Assumption
8 Lafayette Road
P.O. Box 6
617/356-9798
Rev. John Govostes

Lawrence (01841)
Sts. Constantine and Helen
825 Essex Street
P.O. Box 424
617/683-7977
Rev. George Karahalios

Lexington (02173)
St. Nicholas
17 Meriam Street
617/862-6453
Rev. George C. Papademetriou

Lowell
Assumption (01854)
72 Butterfield Street
617/458-8684
Rev. Michael S. Kastanias

Holy Trinity (01854)
Lewis and Jefferson Sts.
617/458-8092
Rev. Philip G. Gialopsos
Rev. Peter G. Rizos

Transfiguration of Our Saviour (01854)
Clark St. and Hancock Ave.
617/457-7321
Rev. John P. Sarantos

St. George (01851)
44 Princeton Boulevard
617/459-9147
Very Rev. Christopher Decavalles

Lynn (01902)
St. George
11 Church Street
617/LY 3-6162
Rev. Charles L. Mihos

Marlboro (01752)
Sts. Anargyroi
Cashman and Central Sts.
Mailing address:
P.O. Box 381
617/485-2575
Rev. Peter C. Chrisafideis

New Bedford (02746)
St. George
87 Ashley Boulevard
617/996-5913
Rev. Constantine S. Bebis

Newburyport (01950)
Annunciation
Harris and Park Sts.
617/465-5757

Peabody (01960)
St. Vasilios
5-11 Paleologos Street
617/531-0777
Rev. Andrew J. Demotses

Pittsfield (01201)
St. George the Tropaeophoros
73 Bradford Street
413/442-8113
Rev. Stamatios Ganniaris

Roslindale Square (02131)
St. Nektarios
P.O. Box 12
Rev. Peter A. Chamberas

Sommerville (02143)
Dormition of the Virgin Mary
29 Central Street
617/625-2222
Rev. Arthur N. Pappas

Southbridge (01550)
St. George
55 North Street
617/764-3398
Rev.

Springfield (01107)
St. George Cathedral
2309 Main Street
413/737-1496
Rev. Stephen E. Papadoulias

Watertown (02172)
Taxiarchae
24 Bigelow Avenue
617/924-8182
Rev. Emmanuel S. Metaxas

Webster (01570)
Sts. Constantine and Helen
Lake Parkway
P.O. Box 583
617/943-1773
Very Rev. Theoharis Chronis

Weston (02193)
St. Demetrios
59 Brown Street
Mailing address:
P.O. Box 463
617/237-5561
Rev. Nicholas C. Manikas

Woburn (01801)
Annunciation
70 Montvale Avenue
617/WE 5-2424
Rev. George D. Tsoukalas

Wollaston (02170)
St. Catherine
157 Beale Street
617/PR 3-2545
Rev. Philip Sakellson

Worcester (01609)
St. Spyridon
102 Russell Street
617/791-7326
Rev. Alexander Sgouros

MICHIGAN MI

Ann Arbor (48104)
St. Nicholas
414 North Main Street
313/769-2945
Rev. John H. Paul

Benton Harbor (49022)
Annunciation
725 Broadway
616/926-2972
Rev. Christos D. Moulas

Bloomfield Hills (48013)
St. George
1515 Woodward Avenue
313/335-8869
Rev. Soterios D. Gouvellis

Detroit
Annunciation Cathedral (48226)
707 East Lafayette Boulevard
313/965-2806
Rev. Anastasios Blougouras

Assumption
21800 Marter Road
St. Clair Shores, MI (48080)
313/779-6111
Rev. Demetrios S. Kavadas

Sts. Constantine & Helen (48204)
4801 Oakman Boulevard
313/TE 4-5671
Rev. James Stathakios

St. Nicholas (48203)
17400 Second Boulevard
313/TO 8-1844
Rev. William S. Kehayes
Rev. George A. Dovas

Farmington Hill (48018)
Holy Cross
25225 Middlebelt Road
313/477-1677
Rev. Stephen J. Anthony

Flint (48504)
Assumption
G-3170 W. Beecher Road
313/732-2660
Rev. Athanas G. George

Fraser (48026)
St. John
35531 Utica Road
313/792-5580
Rev. Nicholas Kyritses

Grand Rapids (49503)
Holy Trinity
330 Lakeside Drive, N.E.
616/454-6563
Rev. Leo A. Gavrilos
Rev. James A. Bogdan (P.T.)

Great Lake Shore (Lexington) (48450)
St. Panteleimon Chapel
7143 Cedar Road

Kalamazoo (49007)
Annunciation
507 South Westnedge Avenue
616/FI 5-5389
Rev. Vasilios Stamas

Lansing (48912)
Holy Trinity
1701 East Saginaw Street
517/482-7315
Rev. John C. Poulos

Marquette (49855)
Assumption
235 West Ridge Street
P.O. Box 83
Rev. Napoleon Karampelas

Muskegon (49442)
Annunciation
1194 Terrace Street
616/PA 2-6288
Rev. Panteleimon Eliou

Plymouth Township (48175)
Nativity of the Virgin Mary
39851 Five Mile Road
313/459-3540
Very Rev. Efstathios Metallinos

Saginaw (48603)
St. Demetrios
4970 Mackinaw at McCarty
517/793-8822
Rev. George E. Stavropoulos

Sault Ste. Marie (49783)
St. George
511 Court Street
906/632-6351
Very Rev. Meletios Christophorou

Southgate (48195)
St. George
16300 Dix Toledo Highway
313/DU 7-0856
Rev. Philimon Payiatis

MINNESOTA MN

Duluth (55805)
The Twelve Holy Apostles
632 East 2nd Street
218/722-5957
Rev. Ted T. Trifon

Minneapolis (55408)
St. Mary's
3450 Irving Avenue South
612/825-9595
Rev. Anthony Coniaris
Rev. George S. Macres (P.T.)

Rochester (55901)
Sts. Anargyroi
703 West Center Street
507/282-1529
Rev. Panagiotis Pasialis

St. Paul (55105)
St. George
1111 Summit Avenue
612/222-6220
Rev. Parry Paraschou

MISSISSIPPI MS

Biloxi (39533)
Holy Trinity Chapel
P.O. Box 381
(Serviced by New Orleans)

Jackson (39203)
Holy Trinity and
St. John the Divine
1417 West Capitol Street
601/335-6325
Rev. John E. Zannidachis

MISSOURI MO

Kansas City (64145)
Annunciation
12001 Wornall Road
Mailing address:
P.O. Box 8645 (64114)
816/942-9100
Rev. Photios Tomarakos

St. Louis
Assumption (63130)
6900 Delmar Boulevard
314/PA 6-4838
Rev. William Cassis

St. Nicholas (63108)
4967 Forest Park Boulevard
314/FO 1-6924
Rev. George Nicozisin
Rev. Harry Providakis

MONTANA MT

Butte (59701)
St. Anna
2523 Grand
(Serviced by Great Falls)

Great Falls (59401)
Sts. Constantine and Helen
1101 First Avenue North
406/761-7990
Rev. John Karabatsos

Missoula (59801)
Annunciation
301 South 6th Street, W.
(Serviced by Great Falls)

NEBRASKA NE

Bayard (69334)
Assumption
P.O. Box 568
308/585-5241
Rev. Michael Kamaritis

Grand Island (68801)
Holy Trinity
10th and Lincoln Sts.
308/382-6567
Rev. George Kyriakakis

Lincoln (68508)
Annunciation
18th and M Streets
402/432-1797
Rev. George Kyriakakis

Omaha (68105)
St. John
602 Park Avenue
402/345-7103
Very Rev. Eugene N. Pappas

NEVADA NV

Ely (89301)
St. Alexios
P.O. Box 1203

Las Vegas (89101)
St. John the Baptist
1229 East Carson Avenue
702/382-2750
Rev. Apostolos Andrews

McGill (89318)
St. Barbara
P.O. Box 1352
702/CE 5-7341

Reno (89502)
St. Anthony
4795 Lakeside Drive
702/825-5365
Rev. John G. Kallimanis

NEW HAMPSHIRE NH

Concord (03301)
Holy Trinity
68 North State Street
603/225-2961
Rev. Demetrios Kavouras

Dover (03820)
Annunciation
93 Locust Street
P.O. Box 359
603/742-7667
Rev. Arthur E. Athans

Franklin (03235)
Transfiguration
Sullowey Street

Keene (03431)
St. George
70 West Street
603/352-6424

Manchester
Assumption (03103)
222 Cedar Street
603/623-2045
Rev. James C. Christon

St. George (03104)
666 Hanover Street
603/622-9113
Rev. Nicholas DuFault

St. Nicholas (03104)
1168 Bridge Street
603/625-6115
Rev. John Travis

Nashua (03060)
St. Philip
500 West Hollis Street
603/889-4000
Rev. Soterios C. Alexopoulos

Newport (03773)
St. Basil
45 Winter Street
P.O. Box 428
603/292 M

Laconia (03246)
Taxiarchai
811 Main Street
P.O. Box 55

Portsmouth (03801)
St. Nicholas
Alumni Drive
P.O. Box 651
603/436-2733

Sommersworth (03878)
Assumption
4 Green Street
Rev. N. Michael Vaporis

NEW JERSEY NJ

Asbury Park (07712)
St. George
700 Grand Avenue
201/775-2777
Rev. George Matsis
Rev. James Chakalos (P.T.)

Atlantic City (08404)
St. Nicholas
13 S. Mount Vernon Avenue
609/348-3495
Rev. Thomas G. J. Ninnis

Cherry Hill (08034)
St. Thomas
615 Mercer Street
609/665-1731
Rev. Steven J. Vlahos

Clifton (07013)
St. George
818 Valley Road
201/779-2626
Rev. John P. Orfanakos

Dover (07801)
St. Andrew
Sussex Turnpike
Randolph Township
P.O. Box 336
201/584-0388
Rev. Konstantine D. Tsigas

Fairview (07022)
Ascension
Anderson Ave. and Henry St.
201/945-6448
Rev. Demetrios N. Mamalis

Hazlet (07730)
Kimisis Tis Theotokou
3370 Highway No. 35
Monmouth County & Bayshore Area
201/739-1515
Rev. George E. Prassas

Jersey City
Evangelismos (07306)
661 Montgomery Avenue
201/432-2488
Rev. Vasilios Kapsalis

St. Demetrios (07306)
524 Summit Avenue
201/792-0697
Rev. George N. Economou
Rev. James Tsigonis (P.T.)

Newark
St. Demetrios (07108)
210 Clinton Avenue
201/243-6424
Rev. Christopher Condoleon

St. Nicholas (07102)
555 High Street
201/623-6211
Rev. James A. Aloupis

North Wildwood (08260)
St. Demetrios
301 Anglesea Avenue
609/522-0152
Rev. Sophocles Sophocles

Orange (07050)
Sts. Constantine and Helen
510 Linden Place
201/674-6600
Rev. George J. Mamangakis
Rev. Constantine Papadopoulos (P.T.)

Paterson (07501)
St. Athanasios
20 Southard Street
201/742-0912
Rev. George Longos

Perth Amboy (08861)
St. Demetrios
Sadowski P'kway. & Wisteria St.
201/VA 6-4486
Rev. Theodore Logothetis

Piscataway (08854)
St. George
1101 River Road
201/463-1642
Rev. Anthony N. Pappas

Tenafly (07670)
St. John the Theologian
353 East Clinton Avenue
201/567-5072
Rev. Socrates C. Tsamutalis

Toms River (08753)
St. Barbara
405 Washington Street
P.O. Box 1150
201/295-3350
Rev. Dean C. Martin

Trenton (08619)
St. George
1200 Klockner Road
609/599-4746
Rev. Peter A. Atsales

Vineland (08360)
Community of Cumberland County
640 East Wheat Road
P.O. Box 312
Rev. Demetrios J. Constantelos

Westfield (07090)
Holy Trinity
250 Gallows Hill Road
201/233-8533
Rev. Alexander G. Leondis

Wyckoff (07481)
St. Nicholas
467 Grand View Avenue
201/652-4774
Rev. James Moulketis

NEW MEXICO NM

Albuquerque (87102)
St. George
308 High Street, S.E.
505/247-9411
Rev. Demetrios J. Dogias

NEW YORK NY

Albany (12208)
Saint Sophia
440 Whitehall Road
518/489-4442
Rev. Stephen P. Natsis

Astoria
St. Demetrios (11102)
30-11 30th Drive
212/728-1718

St. Catherine-St. George (11105)
22-28 33rd Street
212/728-1100
Mailing address:
30-11 30th Drive
Rev. John A. Poulos
Rev. Constantine Xirouhakis
Rev. John K. Antonopoulos
Rev. John Mavrodis

Babylon, L.I. (11702)
St. Nicholas
54 George Street
516/587-1150
Rev. Paul G. Apostolakos

Binghamton
Annunciation (13903)
1 Hellenic Center
607/797-0824
Rev. Peter N. Zois

Holy Trinity (13901)
214 Court Street
607/723-9662
Rev. Panteleimon Fatsis

Blue Point (11715)
St. John
Montauk Highway
516/EM 3-6450
Rev. John Kefalas

Bronx (10461)
Zoodohos Peghe
3573 Bruckner Boulevard
212/823-2030
Rev. Nicholas Katsoulis

Brooklyn
Kimisis Tis Theotokou (11215)
224 18th Street
212/788-0152
Rev. James Bogiatzis

Sts. Constantine and Helen
Cathedral (11201)
64 Schermerhorn Street
212/MA4-0594
V. Rev. Anthimos Panagiotopoulos

Three Hierarchs (11229)
1724 Avenue P
212/DE 9-0280
Rev. Angelo H. Gavalas

Holy Cross (11209)
8401 Ridge Boulevard
212/836-3510
Rev. Constantine Xanthakis
Rev. John Angel

Buffalo (14222)
Annunciation
146 W. Utica at Delaware Ave.
716/882-9485
Rev. George C. Pantelis

Corona, L.I. (11368)
Transfiguration
38-05 98th Street
212/458-5251
Very Rev. Evmenios Tselentakis
Rev. Theodore T. Nedelson

Elmira-Corning (14904)
St. Athanasios
210 Franklin Street
607/734-0771
Rev. Soterios D. Lytras

Flushing (11358)
St. Nicholas
196-10 Northern Boulevard
212/357-4200
Rev. Constantine E. Volaitis
Rev. Nicholas J. Ksethias

Freeport, L.I. (11520)
St. Demetrios
106 Broadway
516/FR 9-1368
Rev. Nicholas Retselas

Garrison (10524)
St. Basil's Chapel
St. Basil's Academy
914/GA 4-3667
Rev. John G. Geranios, *Director*
Rev. Demetrios Mylonas, *Chaplain*

Glen Cove (11542)
Greek Orthodox Community
of North Shore
School Street & Highland Road
516/676-8785
Rev. Emmanuel J. Gratsias

Gloversville (12078)
Sts. Theodoroi
70 Washington Street

Greenlawn, L.I. (11740)
St. Paraskevi
Shrine Place
516/261-7272
Rev. Nicholas Soteropoulos

Hempstead, L.I. (11550)
St. Paul
110 Cathedral Avenue
516/IV 3-5700
Rev. Nicholas J. Magoulias
Rev. Joakim Valasiadis

Hicksville, L.I. (11801)
Holy Trinity
20 Field Avenue
516/433-4522
Rev. Vasilios Remoundos

Ithaca (14850)
St. Catherine
120 West Seneca Street
607/273-2767
Rev. Elias Mentis

Jackson Heights (11372)
Sts. Constantine and Helen
37-57 72nd Street
212/639-0611
Rev. Joseph Kostakis

Jamaica, L.I. (11432)
St. Demetrios
84-35 152nd Street
212/291-2420
Rev. Panagiotis Kastaris
Rev. Theodore Pantels

Jamestown (14701)
St. Nicholas
Mt. Vernon Pl. & Francis St.
P.O. Box264
716/483-0642
Rev. Nicholas Rafael

Kingston (12401)
St. George
294 Greenkill Avenue
914/FE 1-3522
Rev. Emmanuel Clapsis

Mattituck, L.I. (11952)
Transfiguration of Christ
Breakwater Road
P.O. Box 1162
516/298-9652
Rev. Timothy Tenedios

Newburgh (12550)
St. Nicholas
19 Fullerton Avenue
P.O. Box 2004
914/561-2556
Rev. Christos P. Matos

New Rochelle (10804)
Holy Trinity
10 Mill Road
914/235-6100
Rev. Peter N. Kyriakos

New York City
Archdiocesan Greek Cathedral
of the Holy Trinity (10021)
319 East 74th Street
212/288-3215
Very Rev. Chrysanthos Zois
Rev. Seraphim Poulos

Annunciation (10024)
302 West 91st Street
212/SC 4-2070
Rev. Nectarios D. Kehagias

Sts. Anargyroi (10040)
1547 St. Nicholas Avenue
212/568-0367
Very Rev. Michael D. Karloutsos

St. Barbara (10002)
27 Forsyth Street
212/CA 6-0499
Very Rev. Diodoros P. Tsekouras

St. Eleftherios (10011)
359 West 24th Street
212/924-3919
Very Rev. Theoklitos Michalas

St. George-St. Demetrios (10029)
140 East 103rd Street
212/SA 2-6750

St. George Tropeoforos (10019)
307 West 54th Street
212/CO 5-7808
Rev. Basil S. Gregory

St. Gerasimos (10025)
153 West 105th Street
P.O. Box 167 (Cathedral Station)
212/RI 9-0017
Rev. Eleftherios Stavrakis

St. John the Baptist (10003)
143 East 17th Street
212/439-5641
Very Rev. Vasilios Manousos

St. Nicholas (10006)
155 Cedar Street
212/BA 7-0773
Rev. Christos Papachristou

St. Spyridon (10033)
124 Wadsworth Avenue
212/SW 5-5870
Rev. John Psillas
Rev. Vaselios Govits

Port Jefferson, L.I. (11776)
Assumption
430 Sheep Pasture Road
516/473-0894

Poughkeepsie (12603)
Assumption
140 Grand Avenue So.
914/452-0772
Rev. Steven Sarigianis

Rochester (14607)
Annunciation
962 East Avenue
716/244-3377
Rev. Basil C. Kissal

Rye (10580)
Church of Our Saviour
28 Westchester Avenue
914/967-2838
Rev. Theodore Baglaneas

Schenectady (12305)
St. George
107 Clinton Street
518/EX 3-0742
Very Rev. Philip Koutoufas

Staten Island (10314)
Holy Trinity-St. Nicholas
1641 Richmond Avenue
212/761-8440
Rev. Spyridon Macris

Syracuse (13224)
Saint Sophia
325 Waring Road
315/446-5222
Rev. Michael C. Harmand

Troy (12180)
St. Basil
909 River Street
518/273-8923
Rev. Constantine Mangos

Watertown (13601)
St. Vasilios
516 Franklin Street
315/788-4920
Rev. Damaskinos Ganas

West Nyack (10994)
Sts. Constantine and Helen
Mary Crest Road
914/623-4023
Rev. John G. Maheras

Windham (12496)
Assumption Chapel
518/734-3040

Whitestone, L.I. (11357)
Holy Cross
150-05 12th Avenue
212/767-2943
Rev.

Yonkers
Prophet Elias (10705)
15 LeRoy Avenue
914/388-8200
Rev. Nicholas J. Pilavas

Taxiarchai Chapel (10705)
St. Michael's Home for the Aged
3 Lehman Terrace
914/476-3374

NORTH CAROLINA NC

Asheville (28801)
Holy Trinity
227 Cumberland Avenue
P.O. Box 8369 (28804)
704/AL 3-3754
Rev. Nicholas C. Vangelopoulos

Burlington (27215)
St. Catherine's
2150 West Front Street
P.O. Box 1004
919/226-8243

Charlotte (28203)
Holy Trinity Cathedral
600 East Boulevard
704/334-7292
Rev. Panos-Phaethon
D. Constantinides

Durham (22701)
St. Barbara
1316 Watts Street
P.O. Box 1149
919/682-1414
Rev. James Kyriakakis

Fayetteville (28305)
Sts. Constantine and Helen
614 Oakridge Avenue
919/484-2010
Rev. Chrysostom Manuel

Greensboro (27410)
Dormition of the Theotokos
800 Westridge Road
P.O. Box 8987
919/292-8013
Rev.

High Point (27262)
St. George
808 N. Hamilton Street
919/888-9028

Raleigh (27612)
Holy Trinity
2010 French Drive
P.O. Box 19262 (27609)
919/781-4548
Rev. Peter N. Murtos

Wilmington (28401)
St. Nicholas
Orange and S. Second Sts.
P.O. Box 603
919/762-2193
Very Rev. Kyriacos Anastassiou

Winston-Salem (27104)
Annunciation
435 Keating Drive, S.W.
919/765-7145
Rev. George Kiricopies

NORTH DAKOTA ND

Grand Forks (58201)
Annunciation
401 Walnut Street
P.O. Box 367
(Serviced by Minot)

Minot (58701)
St. Mary
109 Sixth Street, S.E.
P.O. Box 845
701/838-3094
Rev. Nicholas Kotinopoulos

OHIO OH

Akron (44304)
Annunciation
129 South Union Street
216/434-4521
Rev. George N. Bartz

Campbell (44405)
Archangel Michael
401 12th Street
216/755-3596
Rev. George T. Pappes

Canton
Holy Trinity (44709)
4705 Fairhaven Avenue, N.W.
216/494-6665
Rev. Peter Bournelis

St. Haralambos (44709)
251 25th Street, N.W.
216/454-7278
Rev. Michael A. Makridis

Cincinnati (45224)
Holy Trinity-St. Nicholas
7000 Winton Road
513/591-0030
Rev. Constantine N. Mitsos

Cleveland
Annunciation (44113)
2187 West 14th Street
216/861-0116
Rev. John D. Protopapas

Sts. Constantine and Helen Cathedral (44118)
3352 Mayfield Road
216/932-3300
Rev. Robert G. Stephanopoulos

Columbus (43215)
Annunciation
536 North Park Street
614/224-9020
Rev. Anthony P. Sarris

Dayton (45405)
Annunciation
500 Belmonte Park N.
513/224-0601
Rev. Jerry D. Tasikas

Lorain
St. Nicholas
2000 Tower Boulevard
216/282-3000
Rev. Achilles Siagris

Mansfield (44902)
Sts. Constantine and Helen
265 West 3rd Street
419/524-0642
Rev. Theodore J. Vaggalis

Martins Ferry (43935)
Zoodohos Peghe
314-16 North Fifth Street
614/633-3707
Rev. Menelaos Papageorgiou

Massillon (44646)
St. George
364 1st Street, S.E.
216/832-3659
Rev. Constantine G. Shiepis

Middletown (45042)
Sts. Constantine and Helen
2500 Grand Avenue
513/442-2312 or 423-7047
Rev. James Karalexis

North Royalton (44133)
St. Paul
4548 Wallings Road
216/237-8998
Rev. Theo Anastas

Rocky River (44116)
St. Demetrios
22909 Center Ridge Road
216/331-2246
Rev. Peter Metallinos

Springfield (45505)
Assumption of the Blessed Virgin
1127 East High Street
513/FA 2-8169
Very Rev. Theo. Dymek

Steubenville (43952)
Holy Trinity
300 South 4th Street
P.O. Box 788
614/282-9835
Rev. James N. Demitras

Toledo (43604)
Holy Trinity
802 Superior Street
Mailing address:
740 Superior Street
419/243-9189
Rev. Chris W. Hadgigeorge

Warren (44481)
St. Demetrios
429 High Street, N.E.
216/394-9021
Rev. Dennis Michelis

Youngstown
St. John (44512)
4955 Glenwood
216/788-5257
Rev. John Alexandrou

St. Nicholas (44503)
220 North Walnut Street
216/743-5493
Rev. James Dokos

OKLAHOMA OK

Oklahoma City (73106)
St. George
1102 N.W. 8th Street
405/236-5451
Rev. Petros Kopsahilis

Tulsa (74119)
Holy Trinity
1222 So. Guthrie Avenue
P.O. Box 1491
918/LU 3-2082
Rev. Elias Katras

OREGON OR

Portland (97232)
Holy Trinity
3131 N.E. Glisan Street
503/234-0468
Rev. Elias G. Stephanopoulos
Rev. Nicholas Pastrikos

PENNSYLVANIA PA

Aliquippa (15001)
Assumption
2111 Davidson Street
412/375-5341
Rev. Nicholas Kossis

Altoona (16601)
Holy Trinity
1433 Thirteenth Avenue
P.O. Box 908 (16603)
814/943-0091
Rev. Emmanuel Sakellarides

Ambridge (15003)
Holy Trinity
300 Maplewood Avenue
412/266-5336
Rev. John Kiramarios

Bethlehem (18018)
St. Nicholas
1607 W. Union Boulevard
215/867-1327
Rev. Theodore Sideris

Broomall (19008)
St. Luke
35 N. Malin Road
P.O. Box 198
215/353-1592
Rev. George G. Gregory

Camp Hill (17011)
Holy Trinity
1000 Yverdon Drive
P.O. Box 3123
717/232-1112
Rev. George Daskalakis

Canonsburg (15317)
All Saints
424 Blaine Avenue
412/745-5205
Rev. Michael Pastrikos

Clairton (15035)
St. Anthony
424 Miller Avenue
P.O. Box 31
412/233-5938

Easton (18042)
Evangelismos
20th Street and Hay Terrace
215/253-8147
Rev. Stanley Adamakis

East Pittsburgh (15112)
Presentation of Christ Church
1672 Electric Avenue
P.O. Box 87
412/351-0881 or 824-9740
Rev. Nicholas Sitaras

Elkins Park (19117)
Annunciation
7921 Old York Road
215/CA 4-6779
Rev. John A. Limberakis

Erie (16501)
Koimisis Tis Theotokou
212 West 8th Street
814/527-4390
Rev. Theofanis Nacopoulos

Farrell (16121)
Evangelismos
1007 Washington Street
412/342-2070
Rev. Ignatios Apostolopoulos

Johnstown (15901)
St. Mary's
435 Somerset Street
814/535-5056
Rev. Anthony Morfessis

Lancaster (17603)
Annunciation
64 Hershey Avenue
717/394-1735
Rev. Alexander Veronis

McKeesport (15131)
Annunciation
1128 Summit Street
412/673-1224
Rev. Emmanuel Koveos

Media (19063)
St. George
30 East Forge Road
215/328-2178
Rev. James Lalliberte

Monessen (15062)
St. Spyridon
Reeves Avenue
P.O. Box 23
412/684-4841
Rev. George C. Bratiotis

New Castle (16101)
St. George
215 East Reynolds Street
412/654-8521
Rev. George C. Georgiades

New Kensington (15068)
Annunciation of the
Virgin Mary
805 Walnut Street
412/339-1183
Rev. John Androutsopoulos

Oakmont (15139)
Holy Dormition
12 Washington Avenue
412/828-4144
Rev. Polycarpos Rameas

Philadelphia (19107)
St. George Cathedral
256 South 8th Street
215/MA 7-4389
Rev. Demetrios Katerlis

Pittsburgh
St. Nicholas Cathedral (15213)
419 So. Dithridge Street
412/682-3866
Rev. Sarantos Serviou

Holy Cross (15228)
123 Gilkeson Road
412/833-3355
Rev. Charles P. Sarelis

Holy Trinity (15212)
302 West North Avenue
412/321-9282
Rev. Michael Sfanos

Reading (19602)
Sts. Constantine & Helen (19602)
1001 East Wyomissing Blvd.
215/374-7511
Rev. George Giannaris

St. Matthew (19601)
North 5th & Elm Street
215/372-1031
Rev. Spyridon C. Papademetriou

Scranton (18509)
Annunciation
505 N. Washington Avenue
717/342-0566
Rev. George Dimopoulos

Upper Darby (19082)
St. Demetrios
229 Powell Lane
215/FL 2-7212
Rev. Constantine J. Andrews

Vandergrift (15690)
Sts. Constantine & Helen
P.O. Box 212
412/568-1453

Wilkes-Barre (18701)
Annunciation
32 East Ross Street
P.O. Box 953
717/823-4805
Rev. Panagiotis Raptelis

York (17403)
Annunciation
249 East South Street
717/854-8639
Rev. John P. Dagios

RHODE ISLAND RI

Cranston (02920)
Annunciation
175 Oaklawn Avenue
401/942-4188
Rev. Stephen H. Kyriacou

Newport (02840)
St. Spyridon
Thames and Brewer Sts.
401/846-0555
Rev. John Theodore

Pawtucket (02860)
Assumption
97 Walcott Street
401/725-3127
Rev. Nick Milas

SOUTH CAROLINA SC

Charleston (29403)
Holy Trinity
30 Race Street
P.O. Box 264 (29402)
803/577-2063
Rev. Nicholas C. Trivelas

Columbia (29201)
Holy Trinity
1931 Sumter Street
803/252-6758
Rev. Theotokos N. Pappas

Florence (29501)
Transfiguration
2990 S. Cashua Drive
803/662-5471
Rev. James Mihalakis

Greenville (29601)
St. George
15 De Camp Street
803/233-8531
Rev. George Alexson

Spartanburg (29303)
St. Nicholas
697 Asheville Highway
P.O. Box 1107
803/585-5961
Rev. Timothy Daris

SOUTH DAKOTA SD

Sioux Falls (57105)
Transfiguration
1936 So. Summit Avenue
605/334-5301
Rev. Evangelos Papatheofanis

TENNESSEE TN

Chattanooga (37404)
Annunciation
722 Glenwood Drive
615/624-5741
Very Rev. Nikiforos Maximos

Knoxville (37919)
St. George
4070 Kingston Pike
615/584-4071
Rev. Tom Pistolis

Memphis (38122)
Annunciation
573 N. Highland Avenue
901/327-8177
Rev. Nicholas L. Vieron

Nashville (37203)
Holy Trinity
208 6th Avenue, So.
615/292-0365
Rev. Paul Mihaelidis

TEXAS TX

Amarillo (79106)
St. John the Prodromos
1101 Bell Avenue
806/FL 5-0683

Corpus Christi (78401)
St. Nicholas
502 S. Chaparral Street
P.O. Box 343 (78403)
512/TU 3-9843
Very Rev. Ambrose G. Giannoukos

Dallas (75204)
Holy Trinity
4005 Swiss Avenue
214/823-3509
Rev. Nicholas Katinas

Fort Worth (76106)
St. Demetrios
2022 Ross Avenue
817/626-5578
Rev. John Contoravdis

Galveston (77550)
Assumption
1824 Ball Street
P.O. Box 655
713/762-7591

Houston (77006)
Annunciation Cathedral
3511 Yoakum Boulevard
713/526-5377
Rev. Nicholas C. Triantafilou
Rev. Demetrios A. Lokis

Port Arthur (77640)
St. George
3146 Thomas Boulevard
713/YU 3-4313
Rev. Lambros Vakalakis

San Angelo (76901)
Assumption
Kenwood & Montecito Drive
915/653-6074
Rev. Spyridon Th. Zoys

San Antonio (78212)
Saint Sophia
2504 N. St. Mary's Street
512/735-5051
Rev. James Karagas
Rev. John Allan Stehling (P.T.)

Waco (76707)
St. Nicholas
2809 Ethel
817/PL 4-6519
(Serviced by Dallas)

Wichita Falls (76307)
Holy Cross
3804 Old Seymour Road
(Serviced by Dallas)

UTAH UT

Ogden (84403)
Transfiguration
674 42nd Street
P.O. Box 3082
801/399-2231

Price (84501)
Assumption
61 So. 2nd East Street
P.O. Box 688
801/637-0704
Rev. John Athas

Salt Lake City
Holy Trinity (84101)
279 So. 300 West
801/328-9681
Rev. T. Dean Gigikos
Rev. Straton Dorezenski

Prophet Elias (84117)
5335 Highland Drive
801/277-2693

VERMONT VT

Burlington (05401)
Dormition of the Mother
of God
30 Ledge Road
802/862-2155

Rutland (05701)
St. Nicholas
8 Cottage Street
P.O. Box 939
Rev. Nicholas C. Paleologos

VIRGINIA VA

Charlottesville (22902)
Transfiguration
100 Perry Drive
P.O. Box 94
804/295-5337
Rev. Peter G. Rexinis

Danville (24541)
St. Peter
116 Jefferson Avenue
P.O. Box 3392
804/793-5382
Rev. Robert T. Athas

Falls Church (22041)
St. Katherine
3149 Glen Carlyn Road
and 5th Road So.
703/671-1515
Rev. Theodore H. Chelpon
Rev. Stefan Bogolea (P.T.)

Hopewell (23860)
St. Elpis
Cor. Memorial & Poythress St.
Mailing address:
P.O. Box 77
804/458-4142
Rev. Pierre Delfos

Lynchburg (24501)
St. George
1724 Langhorne Road
P.O. Box 2061
703/845-9659
Rev. George W. Arseniu

Newport News (23607)
Sts. Constantine and Helen
26th and West Avenue
Mailing address:
P.O. Box 6473 (23606)
804/380-0386 or 874-6958
Rev. Peter H. Makris

Norfolk (23505)
Annunciation
7220 Granby Street
804/423-3222
Rev. Charles Goumenis
Rev. Savas C. Constantinou (P.T.)

Richmond (23221)
Sts. Constantine and Helen Cathedral
30 Malvern Avenue
304/355-3687
Rev. Constantine Dombalis

Roanoke (24012)
Holy Trinity
30 Huntington Blvd., N.E.
P.O. Box 5055
703/362-3601
Rev. Nicholas G. Bacalis

Winchester (Chapel) (22601)
Dormition of the Virgin Mary
Route 50 West

WASHINGTON WA

Bellingham (98225)
Saint Sophia
510 Sunset Drive
P.O. Box 1211
206/734-8745
Very Rev. Photios Pentikis

Seattle
Assumption (98122)
1804 13th Avenue
206/323-8557
Rev. Nicholas K. Krommydas

St. Demetrios (98102)
2100 Boyer Avenue East
206/EA 5-4347
Rev. Homer Demopoulos

Spokane (99205)
Holy Trinity
1703 N. Washington
509/FA 8-9310
Rev. Nicholas J. Velis

Tacoma (98405)
St. Nicholas
So. 16th & Yakima Avenue
206/BR 2-0466
Rev. E. Anthony Tomaras

WEST VIRGINIA WV

Charleston (25304)
St. John
3512 MacCorkle Avenue
304/925-3906
Rev. Terry Linos

Clarksburg (26301)
St. Spyridon
340 So. Second Street
304/624-5331
Rev. Costas J. Kouklis

Huntington (25701)
St. George
701 11th Avenue
304/522-7890
Rev. Anthony Spirtos

Morgantown (26505)
Assumption
447 Spruce Street
304/292-4678
Rev. John W. Kostopoulos (P.T.)

Weirton (26062)
All Saints
3528 West Street
304/797-9884
Rev. Prokopios Nikas

Wheeling (26003)
St. John the Divine
2215 Chapline Street
304/CE 3-0757
Rev. James Calogrides

WISCONSIN WI

Appleton (54912)
St. Nicholas
3333 French Road
414/739-6502

Fond Du Lac (54935)
Holy Trinity
198 N. Macy Street
414/921-4364
Rev. George Tsongranis

Madison (53704)
Assumption
11 North 7th Street
608/244-1001
Rev. George H. Dounelis

Milwaukee
Annunciation (53225)
9400 W. Congress
P.O. Box 8222
414/461-9400
Rev. Evangelos N. Kasemeotes
Rev. Joseph J. Tzougros (P.T.)

Sts. Constantine and Helen (53213)
2160 N. Wauwatosa Avenue
414/778-1555
Rev. Constantine Hallick

Racine (53406)
Kimissis Tis Theotokou
1335 So. Green Bay Road
414/632-5682
Rev. Peter N. Papademetriou

Sheboygan (53081)
St. Spyridon
1427 South 10th Street
414/452-2589
Rev. Nikiforos Tzerdimos

WYOMING WY

Casper (82601)
Holy Trinity
1350 East "C" Street
P.O. Box 1465
307/237-9969
Rev. Kallinikos J. Petsas

Cheyenne (82001)
Sts. Constantine and Helen
501 West 27th Street
P.O. Box 112
307/635-5929
Rev. Dean Talagan

Rock Springs (82901)
Holy Trinity
405 N. Street
P.O. Box 32
307/362-2930
Rev. Lukas Kotzakis

Sheridan (82801)
St. John
309 Park Street
P.O. Box 269
(Serviced by Casper)

Worland (82941)
St. George
12th Street & Robertson
(Serviced by Cheyenne)

CANADA

ALBERTA

Calgary (T3G 3B7)
St. Demetrios
1 Tamarac Crescent, S.W.
403/249-6876
Rev. Demetrios Polychroniades

Edmonton
St. George
10056 114th Street
403/488-2562
Rev. John P. Nicolaou

BRITISH COLUMBIA

Vancouver (V6J 4A2)
St. George
4500 Arbutus Street
604/266-7148
Rev. Demetrios Partsafas

MANITOBA

Thompson
Holy Trinity Greek Orthodox Church
289 Thompson Drive, N.

Winnepeg (R3P 0S2)
St. Demetrios
2255 Grant Avenue
204/889-8723
Rev. Anthony Mavromaras

NEW BRUNSWICK

St. John
St. Nicholas
33 Dorchester Street
902/3-4682
Very Rev. Arcadios Iviritis

NOVA SCOTIA

Glace Bay
Sts. Anargyroi
15 Marconi Street

Halifax (B3J 3J1)
St. George
1279 Queen Street
902/423-4682

ONTARIO

Belleville (K8N 5G2)
Holy Trinity
Avondale & Harder Drive
P.O. Box 483
613/968-3327

Burlington
Greek Orthodox Community
of Hamilton and District
861 Danforth Place

Hamilton (L8R 1P9)
Assumption
233 East 15th Street
Rev. D. Karambelas

St. Demetrios
22 Head Street
416/529-9651
Very Rev. Peter Karatroupkos

Kingston (K7L 1X9)
Koimisis Tis Theotokou
121 Johnson Street
613/546-9841
Rev. Vasileios Tsaprailis

Kitchener
Sts. Peter and Paul
533 Weber Street, E.
519/743-7631
Rev. James Chelonis

London
Holy Trinity
1114 Richmond Street
519/438-7951
Rev. John Floropoulos

Mississauga (L5B 2K9)
Greek Orthodox Community
of Mississauga, Ontario
2844 Kingsberry Crescent
416/275-1941
Rev. Thomas D. Tsevas

North Bay
St. George Greek
Orthodox Community
140 Main St., W.
P.O. Box 97

Ottawa (K2C 1N2)
Koimisis Tis Theotokou
1315 Prince of Wales Drive
613/225-8016
Rev. Philip Ramphos

Peterborough
Greek Orthodox Community
of Peterborough
26 Manning Avenue

St. Catherines
St. Katherine
124 Queenston Street
416/685-3028
Rev. Dorotheos Tryfonopoulos

Sarnia (N7T 6XT)
Greek Orthodox Community
204 N. East Street
519/336-1420
Rev. Andrew Karas

Scarborough (M1T 3K4)
St. Nicholas
3410 Sheppard Avenue, E.
1-416/291-4367
Rev. Christos Kavadas

Sudbury
St. Nicholas
657 Connaugh

Thunder Bay (P7C 3L6)
Holy Trinity
830 St. Paul Street
807/622-1033
Rev. Andreas Desypris

Toronto
Greek Community of
Metropolitan of Toronto
Mailing address:
115 Bond Street (M5B 1Y2)

St. George
115 Bond Street
416/EM 4-9239
Very Rev. Neophytos Spyros

Annunciation
136 Sorauren Avenue
416/537-2666
Rev. Constantine A. Andreou

Sts. Constantine and Helen
(M6M 4N6)
1 Brookhaven Drive
416/241-2470
Rev. Evangelos Bardouniotis

St. Demetrios
30 Thorncliff Park Drive
East York, Ontario (M4H 1L3)
416/421-4126
Rev. Apostolos Ananiadis
Rev. Constantine Glutsis

Holy Trinity (M6G 2Y3)
54 Clinton Street
416/537-1351
Rev. Constantine D. Zahos

St. Irene Chrysovalantou (M4K 3N8)
66 Gough Avenue
416/465-8213
Rev. Dorotheos Tsevlikos

St. Ephrasinia Byelorussian Greek Orthodox Church (M6H 2X8)
1008 Dovercourt Road
Very Rev. Pawel Wielki

Willowdale
All Saints
222 Burbank Drive
416/221-4611
Rev. James K.S. Koulouras

Windsor (N8X 2G8)
Holy Cross
65 Ellis Street, E.
519/252-3202
Rev. Peter Vasiliadis

QUEBEC

Montreal
Hellenic Canadian Community of Montreal (H3T 1A8)
Mailing address:
2455 Cote St. Catherine Road

St. George Cathedral
2455 Cote St. Catherine Road
514/739-5517
Rev. John Artemas
Rev. Nicholas Salamis

Holy Trinity
8 Sherbrooke Street, W.
514/VI 9-5618
Rev. Constantinos J. Halkias

Koimisis Tis Theotokou
7700 De L'Epee St. Pk. Ext.
514/271-2421
Rev. Panagiotis Salatellis

Evangelismos Tis Theotokou (H3N 2K3)
777 St. Roch Street
514/276-3779
Rev. George Saitanis

Chomedey, Laval (H7V 1X8)
St. Nicholas
3870 Du Souvenir
514/688-2068

Quebec City
Annunciation
17 St. Cyrille Street, E.
418/523-8564
Rev. Nicholas Papageorgiou

St. Laurant (H4J 1R7)
Archangels Michael and Gabriel
11801 Avenue Elie Blanchard
514/334-6868
Rev. Constantine Halvatzakis

SASKATCHEWAN

Regina (S4S 2B2)
St. Paul
3000 Argyle Street
306/586-6402
Rev. Nicholas Andreou

Saskatoon (S7K 3H7)
Koimisis Tis Theotokou
1020 Dufferin Avenue
Rev. Constantine Kakavelakis

BAHAMAS-CUBA-MEXICO

BAHAMAS

Nassau
Annunciation
P.O. Box 823-West Street
809/322-4382
Rev. Theophanis Kolyvas

CUBA

La Havana
Iglesia Ortodoxa Griega de los Santos Constantino y Helena
20 Pasea Marti

MEXICO

Mexico City (10 DF)
Catedral Ortodoxa Griega
de Santa Sofia
Agua Caliente esquina
Saratoga-Lomas Hipodromo
Mailing address:
Apartado Postal M-9420
589-67-00
Rev. Rafael Solis

REPUBLIC OF PANAMA

Panama City 5
Iglesia Ortodoxa Griega
de la Anunciacion
Apartado 1412
23-45-72
Rev. Demetrio N. Leon

Colon City
Iglesia Ortodoxa Griega
de San Antonio
Apartado 928
7-3435
Rev. Demetrio N. Leon

SOUTH AMERICA

ARGENTINA

Buenos Aires
St. Eleftherios Chapel
of Diocese (1425)
Avenida Figueroa Alcorta 3187
83/3204
Rev. Stavros Ioannides

Assumption Cathedral (1414)
Julian Alvarez 1030-1040
773-1546 or 772-6336
Very Rev. Matthew Sofronas

St. Nicholas (1437)
Avenida Coronel Roca 1418
91/9765
Rev. Nicholas Galanopoulos

St. Michael's
Azopoardo 150
1826 Remedios Escalada-PCIA
242/0946
Rev. Michael Mihalopoulos

Sts. Constantine and Helen
D. Liveratto 4202
1923 BERISSO—PCIA
61-1749
Rev. Stavros Ioannides

St. Nicholas
C.C. 877 - Italia 722
9000 COMODORO RIVADAVIA
—PCIA CHUBUT
Rev. Demosthenes Stephanides

St. John the Forerunner
Santa Rosa 1130
5000 CORDOBA
21/692

St. Nicholas
Salta 1746
2000 ROSARIO—PCIA SANTA FE
69/012
Rev.Michael Savvas

Chapel of St. Spyridon
Buenos Aires
Rev. Matthew Sofronas

Chapel of St. Nektarios
Buenos Aires
Rev.Nicholas Galanopoulos

St. George
Falucho 4456
7600 MAR DEL PLATA

Colectividad Helenica de Mendoza
San Juan 1423
5500 MENDOZA

Sociedad Helenica de Socorros
Mutuos "Omonoia"
Plunkett 4046
8000 BAHIA BLANCA—PCIA

BRAZIL

Brasilia, D.F. 70000
Annunciation
S.G.A. Quadra 910-Modula, B
Rev. James Condos

Curitiba-80000 (Parana)
St. Savas
Rua Lusimaco Ferreire da
Costa 29- Centro Civico

Florianopolis —S.C.
St. Nicholas
Rua Tenente Silveira 110
22/2498
Rev. Constantino Paraskevaides

Porto Alegre—R.G.Do Sul
Holy Apostles
Rua Monteiro Lobato 312
Rev. Constantino Paraskevaides

Rio de Janeiro—G.B.
St. Andrew
Rua Darke Matos 46

Sao Paulo—S.P.
Saint Pedro
Rua Bresser 793
93/4944
Very Rev. Iakovos Klimis
Rev. Charidimos Papadakis

Recife—Pernambuco
Associacao Grega de Pernambuco
Rua Do Rangel 107-108
24/2626 or 24/6034
Very Rev. Iakovos Klimis

CHILE

Antofagasta
Colectividad Helenica
de Antofagasta
c/o Vice Consulado de Grecia
Very Rev. Stavros Kalogeropoulos

Santiago
Colectividad Helenica
de Santiago
Avenida Republica 41
93-360
Very Rev. Stavros Kalogeropoulos

Vina Del Mar
Ascension
1 Poniente 420
Very Rev. Stavros Kalogeropoulos

COLOMBIA

Bogota
Ascension
Rev. Demetrios Leon

BOLIVIA

La Paz
Colectividad Helenica
de La Paz
c/o Consulado General de Grecia
Casilla No. 502

PERU

Lima
Sociedad Helenica
Juan Monroe 145
Miraflores

PANAMA

Colon
Saint Anthony
Apartado 928
7-3435
Rev. Demetrios Leon

Panama City 5
Annunciation
Apartado 1412
23-4572
Rev. Demetrios Leon

URUGUAY

Montevideo
Saint Nicholas
Tomas Villalba 3351
37-804
Rev. Pedro Georgiadis

VENEZUELA

Caracas
Ascension
71 Avenida Los Mangos
La Florida
V. Rev. Gannadios Chryssoulakis

DIRECTORY OF PRIESTS

Rev. Stanley Adamakis
Ἱερομ. Στυλιανὸς Ἀδαμάκης
Easton, Pa.

Rev. James T. Adams
Αἰδ. Δημήτριος Ἀδάμης
San Rafael, Cal.

Rev. John Alexandrou
Αἰδ. Ἰωάννης Ἀλεξάνδρου
St. John Church
Youngstown, Ohio

Rev. Soterios C. Alexopoulos
Αἰδ. Σωτήριος Ἀλεξόπουλος
Nashua, N. H.

Rev. George Alexson
Αἰδ. Γεώργιος Ἀλεξόπουλος
Greenville, S. C.

Rev. James A. Aloupis
Αἰδ. Δημήτριος Ἀλούπης
St. Nicholas Church
Newark, N. J.

Rev. Gerasimos Annas
Ἱερομ. Γεράσιμος Ἄννας
Assumption Church
Chicago, Il.

Rev. Apostolos Ananiadis
Αἰδ. Ἀπόστολος Ἀνανιάδης
St. Demetrios Church
East York, Ont., Can.

Rev. Theo Anastasakis (Anastas)
Αἰδ. Θεολόγος Ἀναστασάκης
North Royalton, Ohio

V. Rev. Kyriakos Anastasiou
Wilmington, N.C.

Rev. Constantine A. Andreou
Αἰδ. Κωνσταντῖνος Α. Ἀνδρέου
Annunciation Church
Toronto, Ont., Canada

Rev. Nicholas Andreou
Αἰδ. Νικόλαος Ἀνδρέου
Regina, Sack., Can.

Rev. Constantine J. Andrews
Αἰδ. Κωνσταντῖνος Ἀνδρέου
Upper Darby, Pa.

Rev. Dean Timothy Andrews
Αἰδ. Κ. Τιμόθεος Ἀνδρέου
Hellenic College

Rev. Paul N. Andritsopoulos (Andrews)
Αἰδ. Ἀπόστολος Ἀνδριτσόπουλος
Las Vegas, Nevada

Rev. John Androutsopoulos
Αἰδ. Ἰωάννης Ἀνδρουτσόπουλος
New Kensington, Pa.

Very Rev. Athenagoras Aneste
Ἀρχιμ. Ἀθηναγόρας Ἀναστασιάδης
Niles, Illinois

Rev. John Angel
Αἰδ. Ἰωάννης Ἀγγελόπουλος
Holy Cross
Brooklyn, N.Y.

Rev. John P. Angelis
Αἰδ. Ἰωάννης Π. Ἀγγελῆς
Sacramento, Cal.

Rev. Stephen J. Anthony
Αἰδ. Σταμάτιος Ἀντωνίου
Farmington, Mich.

Rev. John K. Antonopoulos
Αἰδ. Ἰωάννης Ἀντωνόπουλος
Astoria, L. I., N. Y.

Rev. Paul G. Apostolakos
Αἰδ. Ἀπόστολος Γ. Ἀποστολάκος
Babylon, L. I., N. Y.

Rev. Ignatios Apostolopoulos
Ἱερομ. Ἰγνάτιος Ἀποστολόπουλος
Farrell, Pa.

Rev. Ernest Arambiges
Αἰδ. Ἀναστάσιος Ἀραμπατζῆς
St. Demetrios Church
Baltimore, Md.

Rev. John Argyros
Αἰδ. Ἰωάννης Ἀργυρὸς
St. Petersburg, Fl.

Rev. George W. Arseniu
Αἰδ. Γεώργιος Ἀρσενίου
Lynchburg, Va.

Rev. John Artemas
Αἰδ. Ἰωάννης Ἀρτεμάκης
St. George Cathedral
Montreal, Canada

Rev. John Asimacopoulos
Αἰδ. Ἰωάννης Ἀσημακόπουλος
Modesto, Cal.

Rev. Arthur E. Athans
Αἰδ. Ἀθανάσιος Ἀθανασίου
Dover, N. H.

Rev. Nicholas Athans
Αἰδ. Νικόλαος Ἀθανασόπουλος
Hempstead, L.I., N.Y.

Rev. John P. Athas
Αἰδ. Ἰωάννης Ἀθανασίου
Price Utah

Rev. Robert T. Athas
Αἰδ. Ἐπαμεινώνδας Ἀθανασάκος
Danville, Va.

Rev. Peter A. Atsales
Αἰδ. Παναγιώτης Ἀτσαλῆς
Trenton, N. J.

Rev. Nicholas Avgoustinakis
Ἱερομ. Νικόλαος Αὐγουστινάκης

Rev. Nicholas G. Bacalis
Αἰδ. Νικόλαος Μπακάλης
Roanoke, Va.

Very Rev. George J. Bacopulos
Αἰδ. Γεώργιος Ι. Μπακόπουλος
Chancellor
Greek Orthodox Archdiocese

Rev. Theodore Baglaneas
Αἰδ. Θεόδωρος Μπαγλανέας
Rye, N. Y.

Rev. John S. Bakas, Deacon (P.T.)
Αἰδ. Ἰωάννης Σ. Μπάκας
Modesto, Cal.

Rev. Peter Balam
Ἱερ. Πέτρος Μπαλιάμας

Rev. Constantine J. Balomenos
Αἰδ. Κωνσταντῖνος Μπαλωμένος
Decatur, Ill.

Rev. Anastasius C. Bandy
Αἰδ. Ἀναστάσιος Μπέντης

Rev. Evangelos Bardounistis
Αἰδ. Εὐάγγελος Μπαρδιουνιώτης
SS. Constantine and Helen
Toronto, Ontario, Canada

Rev. George N. Bartz
Αἰδ. Γεώργιος Μπάρτζης
Akron, Ohio

Rev. Constantine S. Bebis
Αἰδ. Κωνσταντῖνος Μπεμπῆς
New Bedford, Mass.

Rev. John G. Berris
Αἰδ. Ἰωάννης Παπαλυμπέρης
San Jose, Calif.

Rev. Nicholas J. Billiris
Αἰδ. Νικόλαος Μπιλλήρης
Long Beach, Calif.

Rev. Constantine Bithitsikas
Αἰδ. Κωνσταντῖνος Μπιθίτσικας
Oak Lawn, Ill.

Rev. Anastasios Blougouras
Αἰδ. Ἀναστάσιος Μπλουγουρᾶς
Annunciation Cathedral
Detroit, Mich.

Rev. George Bogdanos
Αἰδ. Γεώργιος Μπόγδανος
834 Alice Ave.
San Leandro, Ca. 94577

Rev. James A. Bogdan, Deacon (P.T.)
Αἰδ. Δημήτριος Α. Βογδανιώτης
Grand Rapids, Mich.

Rev. James Bogiatzis
Αἰδ. Δημήτριος Βογιατζῆς
Kimisis Theotokou
Brooklyn, N. Y.

Rev. Stefan Bogoiea (P.T.)
Falls Church, Va.

Rev. Peter Bournelis
Αἰδ. Ἱπποκράτης Μπουρνέλης
Holy Trinity Church
Canton, Ohio

Rev. Emmanuel E. Bouyoucas
Αἰδ. Ἐμμανουὴλ Βουγιούκας
West Palm Beach, Fla.

Rev. Isidoros Boubaris
Αἰδ. Ἰσίδωρος Μπουμπάρης

Rev. George C. Bratiotis
Αἰδ. Γεώργιος Μπρατιώτης
Monessen, Pa.

Rev. Alkiviadis C. Calivas
Αἰδ. Ἀλκιβιάδης Καλυβόπουλος
Hellenic College

Rev. Steven Calios
Αἰδ. Στέφανος Μαστρόκαλος
Merrillville, Ind.

Rev. James N. Calogredes
Αἰδ. Δημήτριος Καλογρίδης
Wheeling, W. Va.

Rev. John A. Caparisos
Αἰδ. Ἰωάννης Α. Κυπαρισσὸς
3380 ABC H.Q.
Keesler Air Force Base, MS. 39354

Rev. Constantine G. Capoyiannes
Αἰδ. Κωνσταντῖνος Καπογιάννης
Appleton, Wisconsin

Rev. James Carellas
Αἰδ. Δημήτριος Καρελλᾶς
Sioux City, Iowa

Rev. William Cassis
Αἰδ. Βασίλειος Κασσιὸς
Assumption
St. Louis, Mo.

Rev. James Chakalos (P.T.)
Αἰδ. Δημήτριος Τσάκαλος
Asbury Park, N. J.

Rev. John P. Chakos
Αἰδ. Ἰωάννης Τσακαλίας
Aurora, Il.

Rev. Peter A. Chamberas
Αἰδ. Παναγιώτης Α. Τσάμπηρας
Roslindale Square, Mass.

Rev. Gregory H. Champion
Αἰδ. Γρηγόριος Τσάμπιον
Mason City, Iowa

Rev. James Chelonis
Αἰδ. Δημήτριος Τσελώνης
Kitchener, Ontario, Canada

Rev. Theodore H. Chelpon
Αἰδ. Θεόδωρος Τσελεπόνης
Falls Church, Va.

Rev. William S. Chiganos
Αἰδ. Βασίλειος Τσίγγανος
Westchester, Ill.

Rev. Peter C. Chrisafideis
Αἰδ. Παναγιώτης Χρυσαφίδης
Marlboro, Mass.

Rev. James C. Christen
Αἰδ. Δημήτριος Παπαχρήστου
Assumption Church
Manchester, N. H.

Very Rev. Meletios Christoforou
Ἀρχιμ. Μελέτιος Χριστοφόρου
Sault Ste. Marie, Mich.

Very Rev. Theocharis L. Chronis
Ἀρχιμ. Θεοχάρης Χρόνης
Webster, Mass.

Very Rev. Isaiah J. Chronopoulos
Ἀρχιμ. Ἡσαΐας Χρονόπουλος
Hellenic College

Very Rev. Gennadios Chrysoulakis
Ἀρχιμ. Γεννάδιος Χρυσουλάκης
Caracas, Venezuela

Rev. Emmanuel Ciapsis
Αἰδ. Ἐμμανουὴλ Κλάψης
Kingston, N. Y.

Rev. James Cleondis
Αἰδ. Δημήτριος Κλεούδης
Montgomery, Ala.

Rev. Constantine Combitsis
Αἰδ. Κωνσταντῖνος Κομπίτσης

Rev. Christopher Condoleon
Αἰδ. Χριστόφορος Κοντολέων
St. Demetrios Church
Newark, N. J.

Rev. James Condos
Αἰδ. Δημήτριος Κοντονικολάου
Brasilia (D. Federal) Brasil

Rev. Anthony Coniaris
Αἰδ. Ἀντώνιος Κόνιαρης
Minneapolis, Minn.

Rev. Demetrios J. Constanteios
Αἰδ. Δημήτριος Κωνσταντέλος
Vineland, N. J.

Rev. Demetrios Constantinides
Αἰδ. Δημήτριος Κωνσταντινίδης
Wichita, Ks.

Rev. Evagoras C. Constantinides
Αἰδ. Εὐαγόρας Κωνσταντινίδης
Merrillville, Ind.

Rev. Panos - Phaethon D. Constantinides
Αἰδ. Φαίδων Κωνσταντινίδης
Charlotte, N. C.

Rev. Savas C. Constantinou (P.T.)
Αἰδ. Σάβας Κ. Κωνσταντίνου
Annunciation Church
Norfolk, Va.

Rev. John Contoravdis
Αἰδ. Ἰωάννης Κοντοράβδης
Fort Worth, Texas

Rev. Leonidas C. Contos
Αἰδ. Λεωνίδας Κοντογιάννης

Rev. Peter J. Costarakis
Αἰδ. Παντελεήμων Κωσταράκης
San Bernadino, Ca.

Rev. Paul Costopoulos
Αἰδ. Παῦλος Κωστόπουλος
Jacksonville, Fl.

Rev. John P. Dagios
Αἰδ. Ἰωάννης Ντάγιος
York, Pa.

Rev. Antonios Damianakis
Αἰδ. Ἀντώνιος Δαμιανάκης
Athens, Greece

Rev. Andrew Daregas
Αἰδ. Ἀνδρέας Δεριζιώτης
Waterloo, Iowa

Rev. Timothy Daris
Αἰδ. Τιμόθεος Δαρῆς
Spartanburg, S. Carolina

Rev. George Daskalakis
Αἰδ. Γεώργιος Δασκαλάκης
Camp Hill, Pa.

Very Rev. Christopher Decavallas
Ἀρχιμ. Χριστόφορος Δεκαβάλλας
St. George Church
Lowell, Mass.

Rev. Pierre Delfos
Αἰδ. Πέτρος Δελφὸς
Hopewell, Va.

Rev. George D. Dellas
Αἰδ. Γεώργιος Δ. Δέλλας

Rev. James N. Demitras
Αἰδ. Δημήτριος Δημητρᾶς
Steubenville, Ohio

Rev. James Demetriades
Αἰδ. Δημήτριος Δημητριάδης
Hartford, Conn.

Rev. Homer Demopoulos
Αἰδ. Ὅμηρος Δημόπουλος
St. Demetrios Church
Seattle, Wash.

Rev. Athanasios Demos
Αἰδ. Ἀθανάσιος Δῆμος
Hellenic College

Rev. John P. Demos
Αἰδ. Ἰωάννης Δῆμος
Shreveport, LA.

Rev. Andrew J. Demetses
Αἰδ. Ἀνδρέας Δημότσης
Peabody, Mass.

Rev. Andreas Desypris
Αἰδ. Ἀνδρέας Δεσύπρης
Thunder Bay, Ont., Canada

Rev. Anastasios Diacovasilis
Αἰδ. Ἀναστάσιος Διακοβασίλης
Saint Sophia Cathedral
Washington, D.C.

Rev. James S. Diavatis
Αἰδ. Δημήτριος Διαβάτης
Waterbury, Conn.

Rev. Constantine Dimas
Αἰδ. Κωνσταντῖνος Δήμας
Oak Lawn, Ill.

Rev. George Dimopoulos
Αἰδ. Γεώργιος Δημόπουλος
Scranton, Pa.

Rev. Demetrius J. Dogias
Αἰδ. Δημήτριος Δόγιας
Albuquerque, N. M.

Rev. James Dokos
Αἰδ. Δημήτριος Δόκος
St. Nicholas Church
Youngstown, Ohio

Rev. Constantine N. Dombalis
Αἰδ. Κωνσταντῖνος Δομπάλης
Richmond, Va.

Rev. Straton Dorozenski
Salt Lake City, Utah

Rev. James A. Doukas
Αἰδ. Δημήτριος Α. Δούκας
Ft. Wayne

Rev. George H. Dounelis
Αἰδ. Γεώργιος Δουνέλης
Madison. Wisc.

Rev. George A. Dovas
Αἰδ. Γεώργιος Ντόβας
St. Nicholas Church
Detroit, Mich.

Rev. Nicholas Dufault
Αἰδ. Νικόλαος Ντουφῶλτ
St. George
Manchester, N. H.

Very Rev. Theodoretos Dymek
Ἀρχιμ. Θεοδώρητος Ντυμὲκ
Springfield, Ohio

Rev. David O. Eckley
Αἰδ. Δαυΐδ Ο. Ἔκλυ
Pueblo, Colorado

Rev. Chrysostomos Economakos
Αἰδ. Χρυσόστομος Οἰκονομᾶκος
Assumption Church
Hegewisch, Ill.

Rev. Paul G. Economides
Αἰδ. Παῦλος Οἰκονομίδης

Rev. George N. Economou
Αἰδ. Γεώργιος Οἰκονόμου
St. Demetrios Church
Jersey City, N. J.

Rev. George E. Economou
Αἰδ. Γεώργιος Η. Οἰκονόμου

Rev. Constantine P. Efstathiu
Αἰδ. Κωνσταντῖνος Εὐσταθίου
Stockton, Cal.

Rev. Miltiades B. Efthimiou
Αἰδ. Μιλτιάδης Εὐθυμίου

Rev. Constantine Eliades
Αἰδ. Κωνσταντῖνος Ἠλιάδης
Bridgeport Conn.

Rev. Panteleimon Eliou
Ἱερομ. Παντελεήμων Ἠλιοῦ
Muskegon, Mich.

Very Rev. Philotheos Faros
Ἀρχιμ. Φιλόθεος Φάρος
Athens, Greece

Rev. Panteleimon A. Fatsis
Αἰδ. Παντελεήμων Φάτσης
Binghampton, N. Y.

Rev. Theodore C. Filandrinos
Αἰδ. Θεόδωρος Φιλανδρινὸς
Peoria, Ill.

Rev. John Floropoulos
Αἰδ. Ἰωάννης Φλωρόπουλος
London, Ontario, Canada

Rev. Fred G. Fotion
Αἰδ. Φώτιος Φωτίου
Redondo Beach, Calif.

Rev. Demetrios Frangos
Αἰδ. Δημήτριος Φράγκος
Greek Orthodox Archdiocese

Rev. William G. Gaines
Αἰδ. Βασίλειος Γιαννακάκης

Rev. Nicholas Galanopoulos
Αἰδ. Νικόλαος Γαλανόπουλος
Buenos Aires, Argentina

Rev. George X. Gallas
Αἰδ. Γεώργιος Γάλλας
East Longmeadow, Ma.

Rev. George P. Gallos
Αἰδ. Γεώργιος Π. Γάλλος
Annapolis, Md.

Rev. Damaskinos Ganas
Ἱερομ. Δαμασκηνὸς Γκανᾶς
Watertown, N.Y.

Rev. Stamatios Ganiaris
Αἰδ. Σταμάτιος Γανιάρης
Pittsfield, Ma.

Rev. Angelo H. Gavalas
Αἰδ. Εὐάγγελος Τζαβαλᾶς
Three Hierarchs Church
Brooklyn, N. Y.

Rev. Leo A. Gavrilos
Αἰδ. Ἠλίας Γαβρίλος
Grand Rapids, Mich.

Rev. Peter Georgacakes
Αἰδ. Παναγιώτης Γεωργακάκης
Hammond, Ind.

Rev. Andrew E. Georgaroudakis
Lewinston, Me.

Rev. Andrew George
Αἰδ. Ἀνδρέας Γεωργίου
Bangor, Me.

Rev. Athanas G. George
Αἰδ. Ἀθανάσιος Γεωργούδης
Flint, Mich.

Rev. Nikos Georges
Αἰδ. Νικόλαος Γεωργακόπουλος

Rev. George C. Georgiades
Αἰδ. Γεώργιος Γεωργιάδης
New Castle, Pa.

Rev. Evangelos C. Georgiadis
Αἰδ. Εὐάγγελος Γεωργιάδης
Haverhill, Mass.

Rev. Pedro Georgiadis
Αἰδ. Πέτρος Γεωργιάδης
Montevideo, Uruguay

Rev. John G. Geranios
Αἰδ. Ἰωάννης Γεράνιος
St. Basil's Academy
Garrison, N.Y.

Rev. Asterios Gerostergios
Αἰδ. Ἀστέριος Γεροστεργίου
Cambridge, Mass.

Rev. Philip G. Gialopsos
Αἰδ. Φίλιππος Γιαλεψὸς
Holy Trinity Church
Lowell, Mass.

Rev. George Giannaris
Αἰδ. Γεώργιος Γιάνναρης
SS. Constantine and Helen
Reading, Pa.

Very Rev. Ambrose G. Giannoukos
Ἀρχιμ. Ἀμβρόσιος Γιαννοῦκος
Corpus Christi, Texas

Rev. T. Dean Gigicos
Αἰδ. Κωνσταντῖνος Τζιτζίκος
Holy Trinity Church
Salt Lake City, Utah

Rev. John Giaros (P.T.)
Αἰδ. Ἰωάννης Γλάρος
Tampa, Fla.

Rev. Constantine Gluftsis
Αἰδ. Κωνσταντῖνος Γλούφτσης
St. Demetrios Church
Toronto, Ontario Canada

Rev. Nicholas M. Golemis (P.T.)
Αἰδ. Νικόλαος Μ. Γκολέμης
Holy Trinity Church
Chicago, Ill.

Rev. Peter T. Gonos
Αἰδ. Παναγιώτης Γκόνος

Rev. James S. Gordon
Αἰδ. Δημήτριος Σ. Γαρδούνης
Dubuque, Iowa

Rev. Charles Goumenis
Αἰδ. Κωνσταντῖνος Γκουμένης
Norfolk, Va.

Rev. Homer P. Goumenis
Αἰδ. Ὅμηρος Γκουμένης
Atlanta, Ga.

Rev. Soterios D. Gouvellis
Αἰδ. Σωτήριος Γκούβελης
Bloomfield Hills, Mich.

Rev. Vasilios Govits
Αἰδ. Βασίλειος Γωγουβίτης
St. Spyridon Church
New York, N.Y.

Rev. John Govostes
Αἰδ. Ἰωάννης Γκοβότσης
Ipswich, Mass.

Rev. Emmanuel J. Gratsias
Αἰδ. Ἐμμανουὴλ Γρατσίας
Glen Cove, L. I., N. Y.

Rev. Louis T. Greanias
Αἰδ. Ἠλίας Γκριανιᾶς

Rev. Basil S. Gregory
Αἰδ. Βασίλειος Γρηγοριάδης
St. George Tropeoforos
New York, N. Y.

Rev. George D. Gregory
Αἰδ. Γεώργιος Γρηγορίου
Broomall, Pa.

Rev. Christ W. Hadgigeorge
Αἰδ. Χριστόδουλος Χατζηγεωργίου
Toledo, Ohio

Rev. Constantinos J. Halkias
Αἰδ. Κωνσταντῖνος Χαλκιᾶς
Holy Trinity Church
Montreal, P. Q., Canada

Rev. Constantine Hallick
Αἰδ. Κωνσταντῖνος Χαλκιᾶς
SS. Constantine and Helen
Milwaukee, Wis.

Rev. Constantine Halvatzakis
Αἰδ. Κωνσταντῖνος Χαλβατζάκης
St. Laurent, Quebec, Canada

Rev. Stanley S. Harakas
Αἰδ. Στυλιανὸς Χάρακας
Hellenic College
Brookline, Mass.

Rev. Nicholas G. Harbatis
Αἰδ. Νικόλαος Χαρβάτης
Kendall, Miami, Fla.

Rev. Michael C. Harmand
Αἰδ. Μιχαὴλ Χαρμαντᾶς
Syracuse, N. Y.

Rev. Harry P. Hatzopoulos
Αἰδ. Χαράλαμπος Χατζόπουλος
St. John the Baptist Church
Boston, Mass.

Rev. Stephen G. Hill
Αἰδ. Στέφανος Χίλλ
Los Angeles, Cal.

Rev. John Hondras
Αἰδ. Ἰωάννης Χόνδρος
Clearwater, Florida

Rev. Stavros Ioannides
Αἰδ. Σταῦρος Ἰωαννίδης
10th Archdiocesan District
Buenos Aires, Argentina

Very Rev. Joachim Isidoridis
Ἀρχιμ. Ἰωακεὶμ Ἰσιδωρίδης
Greek Orthodox Archdiocese

Very Rev. Arcadios Iviritis
Ἀρχιμ. Ἀρκάδιος Ἰβηρίτης
New Brunswick, Canada

Rev. Constantine Kakavelakis
Αἰδ. Κωνσταντῖνος Κακαβελάκης
Sackatoon, Sask., Canada

Rev. Sam Kalamaras
Αἰδ. Σταμάτιος Καλαμάρας
Tampa, Fla.

Rev. George P. Kalangis
Αἰδ. Γεώργιος Καλαντζῆς
Ft. Walton Beach, Fla.

Rev. Elias Kalariotes
Αἰδ. Ἠλίας Καλαριώτης
Birmingham, Alabama

Rev. John G. Kallimanis
Αἰδ. Ἰωάννης Καλλιμάνης
Reno, Nevada

V. Rev. Stavros Kalogerepoulos
Ἀρχιμ. Σταῦρος Καλογερόπουλος
Vina del Mar, Chile

Rev. George K. Kaloudis
Αἰδ. Γεώργιος Καλούδης
Holy Trinity Church
Chicago, Ill.

Rev. George E. Kalpaxis
Αἰδ. Γεώργιος Καλπαξῆς
St. Nicholas Church
Baltimore Md.

V. Rev. John S. Kamelakis
Ἀρχιμ. Ἰωάννης Καμηλάκης
Vallejo, Cal.

Rev. Anthony Kanavos
Αἰδ. Ἀντώνιος Καναβὸς
East Chicago, Ind.

Rev. Vasilios Kapsalis
Αἰδ. Βασίλειος Καψάλης
Evangelismos Church
Jersey City, N. J.

Rev. John Karabatsos
Αἰδ. Ἰωάννης Καραμπάτσος
Great Falls, Mont.

Rev. James Karagas
Αἰδ. Δημήτριος Καρατζᾶς
San Antonio, Texas

Rev. George Karahalios
Αἰδ. Γεώργιος Καραχάλιος
Lawrence, Mass.

Rev. James Karalexis
Αἰδ. Δημήτριος Καραλέξης
Middletown, Ohio

Rev. Philemon Karamanos
Αἰδ. Φιλήμων Καραμάνος
Southgate, Mich.

Rev. Demetrios G. Karambelas
Αἰδ. Δημήτριος Καράμπελας
Hamilton, Ontario, Canada

Rev. Napoleon Karambelas
Αἰδ. Ναπολέων Καράμπελας
Marquette, Mich.

Rev. Gabriel Karambis
Ἱερομ. Γαβριὴλ Καραμπῆς
East St. Louis, Ill.

Rev. Andrew Karas
Αἰδ. Ἀνδρέας Καραβᾶς
Sarnia, Ont., Canada

Rev. John Karastamatis
Αἰδ. Ἰωάννης Καραστσμάτης

Very Rev. Petros Karatroupkos
Ἀρχιμ. Πέτρος Καρατρούπκος

Rev. Alexander M. Karloutsos
Αἰδ. Ἀλέξανδρος Μ. Καρλοῦτσος
Greek Orthodox Archdiocese

Very Rev. Michael D. Karloutsos
Ἀρχιμ. Μιχαὴλ Καρλοῦτσος
SS. Anargyroi Church
New York N. Y.

Rev. Peter C. Karloutsos
Αἰδ. Πέτρος Χ. Καρλοῦτσος
Dambury, Conn.

Rev. Evangelos Kasemeotis
Αἰδ. Εὐάγγελος Κασσιμιώτης
Annunciation Church
Milwaukee, Wis.

Rev. Michael S. Kastanias
Αἰδ. Μιχαὴλ Καστανιᾶς
Assumption, Church
Lowell, Mass.

Rev. Panagiotis Kastaris
Αἰδ. Παναγιώτης Καστάρης
Jamaica, N Y.

Rev. Demetrios S. Katerlis
Αἰδ. Δημήτριος Κατερλῆς
Philadelphia, Pa.

Rev. Nicholas E. Katinas
Αἰδ. Νικόλαος Κατίνας
Dallas, Texas

Rev. Peter C. Katopis
Αἰδ. Παναγιώτης Κατόπης
Chicopee Fall, Mass.

Rev Elias Katras
Αἰδ. Ἠλίας Κατρᾶς
Tulsa, Oklahoma

Rev. Nicholas Katsoulis
Αἰδ. Νικόλαος Κατσούλης
Bronx, N. Y.

Rev. Christos Kavadas
Αἰδ. Χρῆστος Καββάδας
Scarborough, Ontario, Canada

Rev. Demetrios S. Kavadas
Αἰδ. Δημήτριος Καββάδας
Assumption Church
Detroit, Mich.

Rev. Spyridon Kavvadias
Αἰδ. Σπυρίδων Καββαδίας
St. Basil Church
Chicago, Ill.

Rev. Demetrios Kavouras
Αἰδ. Δημήτριος Κάβουρας
Concord, N. H.

Rev John Kefalas
Αἰδ. Ἰωάννης Κεφάλας
Blue Point, N. Y.

Rev. Necrarios D. Kehagias
Αἰδ. Νεκτάριος Κεχαγιᾶς
Annunciation Church
New York, N. Y.

Rev. William S. Kehayes
Αἰδ. Βασίλειος Κεχαγιᾶς
St. Nicholas Church
Detroit, Mich.

Rev. George H. Kerames
Αἰδ. Γεώργιος Κεράμας
New Haven, Conn.

Rev. Chris Kerhulas
Αἰδ. Χριστόφορος Κερχουλᾶς
Waukegan, Ill.

Rev. Spencer T. Kezios
Αἰδ. Σπυρίδων Κέζιος
Northbridge, Calif.

Rev. John Kiramarios
Αἰδ. Ἰωάννης Κυραμαριὸς
Ambridge, Pa.

Rev. George Kiricopios
Αἰδ. Γεώργιος Κυριακόπουλος
Winston - Salem, N. C.

Rev. Frank M. Kiriangitis
Αἰδ. Φραγκούλης Κιριαγκίτσης
Savannah, Ga.

Very Rev. Parthenios Kirmitsis
Ἀρχιμ. Παρθένιος Κιρμίτσης
Sacramento, Calif.

Rev. Basil G. Kissai
Αἰδ. Βασίλειος Κίσσας
Rochester, N. Y.

Very Rev. Iakovos Klimis
Ἀρχιμ. Ἰάκωβος Κλήμης
Sao Paulo, Brazil

Rev. Steven Kofinas
Διάκονος Σταῦρος Κοφινᾶς
Athens, Greece

Rev. Theophanis Kolyvas
Αἰδ. Θεοφάνης Κολυβᾶς
Nassau, Bahamas

Rev. Arthur K. Kontines
Αἰδ. Ἀθανάσιος Κοντῖνος
Fort Myers, Fla.

Rev. George D. Konstantopoulos
Αἰδ. Γεώργιος Κωνσταντόπουλος
New Orleans, La.

Rev. Michael T. Kontogiorgis
Αἰδ. Μιχαὴλ Κοντογιώργης
Orlando, Fla.

Rev. Petros Kopsahilis
Αἰδ. Πέτρος Κοψαχείλης
Oklahoma City, Okla.

Rev. Nicholas Kossis
Αἰδ. Νικόλαος Κώσσης
Aliquippa, Pa.

Rev. Peter B. Koskores
Αἰδ. Παναγιώτης Κόσκορης
Chaplain, Veterans Administration
940 Belmont St., Boston, Mass. 02401

Rev. Joseph Kostakis
Αἰδ. Ἰωσὴφ Κωστάκης
Jackson Heights, L. I., N. Y.

Rev. Peter Kostakos
Αἰδ. Πέτρος Κωστάκης

Rev. John W. Kostopoulos (P.T.)
Αἰδ. Ἰωάννης Κωστόπουλος
Morgantown, W. Va.

Rev. Anthony Kosturos
Αἰδ. Ἀντώνιος Κωστοῦρος
Holy Trinity Church
San Francisco, Calif.

Rev. Nicholas Kotinopoulos
Αἰδ. Νικόλαος Κοτινόπουλος
Minot, N. D.

Rev. Lukas Kotzakis
Αἰδ. Λουκᾶς Κοτζάκης
Rock Springs, Wyo.

Rev. Andrew Koufopoulos
Αἰδ. Ἀνδρέας Κουφόπουλος
Des Plaines, Il.

Rev. John K. S. Koulouras
Αἰδ. Ἰωάννης Κουλουρᾶς
Willowdale, Ontario, Canada

Rev. Michael Kouremetis
Ἱεροδ. Μιχαὴλ Κουρεμέτης
Hellenic College

V. Rev. Philip Koutoufas
Ἀρχιμ. Φίλιππος Κουτουφᾶς
Schenectady, N. Y.

Rev. Paul Koutoukas
Ἱερομ. Παῦλος Κουτουκᾶς
San Diego, Ca.

Rev. Emmanuel Kovacs
Αἰδ. Ἐμμανουὴλ Κωβαῖος
McKeesport, Pa.

Rev. Nicholas K. Krommydas
Αἰδ. Νικόλαος Κρομμύδας
Assumption Church
Seattle, Wa.

Rev. Nicholas J. Kasthias
Αἰδ. Νικόλαος Ξυδιᾶς
Flushing, N. Y.

Very Rev. Nicanor Kutelas
Ἀρχιμ. Νικάνωρ Κουτελᾶς
East Moline, Ill.

Rev. John G. Kutulas
Αἰδ. Ἰωάννης Κούτουλας
St. Andrew Church
Chicago, Ill.

Rev. George Kyriakakis
Αἰδ. Γεώργιος Κυριακάκης
Grand Island and Lincoln Neb.

Rev. James Kyriakakis
Αἰδ. Δημήτριος Κυριακάκης
Durham, N. C.

Rev. Stephen H. Kyriacou
Αἰδ. Στυλιανὸς Κυριάκου
Cranston, R. I.

Rev. Peter N. Kyriakos
Αἰδ. Παναγιώτης Κυριάκος
New Rochelle, N. Y.

Rev. Theodore S. Kyritsis
Αἰδ. Θεόδωρος Σ. Κυρίτσης

Rev. Nicholas Kyritsis
Αἰδ. Νικόλαος Κυρίτσης
Fraser, Mich.

Rev. James J. Laliberte
Αἰδ. Ἰάκωβος Λαλιμπερτὲ
Media, Pa.

Rev. Peter V. Lambert
Αἰδ. Παναγιώτης Β. Λάμπερτ
Camarillo, Ca.

Rev. Constantine N. Leftheris
Αἰδ. Κωνσταντῖνος Λευθέρης
Pensacola, Fla.

Rev. Demetrio N. Leon
Αἰδ. Δημήτριος Λέων
Panama City - Colon City
Panama

Rev. Alexander G. Leondis
Αἰδ. Ἀλέξανδρος Λεοντῆς
Westfield, N. J.

Rev. Peter J. Leventis
Αἰδ. Παναγιώτης Λεβέντης
Fall River, Ma.

Rev. John Liadis
Αἰδ. Ἰωάννης Λιαδῆς

Rev. Nicholas Liberis
Αἰδ. Νικόλαος Λυμπερόπουλος
Pasadena, Calif.

Rev. John A. Limberakis
Αἰδ. Ἰωάννης Λυμπεράκης
Elkins Park, Pa.

Rev. Terry Linos
Αἰδ. Ἐλευθέριος Λινὸς
Charleston, W. Va.

Rev. Emmanuel M. Lionikis
Αἰδ. Ἐμμανουὴλ Μ. Λιονάκης
Des Plains, Ill.

Rev. Theodore Logothetis
Αἰδ. Θεόδωρος Λογοθέτης
Perth Amboy, N. J.

Rev. Demetrios A. Lokis
Αἰδ. Δημήτριος Α. Λόκης
Houston, Texas

Rev. George Longos
Αἰδ. Γεώργιος Λόγγος
Patterson, N. J.

Rev. Soterios D. Lytras
Αἰδ. Σωτήριος Λύτρας
Elmira - Corning, N. Y.

Rev. George S. Macres (P.T.)
Αἰδ. Γεώργιος Μακρῆς
St. Mary's Church
Minneapolis, Minn.

Rev. Spyridon Macris
Αἰδ. Σπυρίδων Μακρῆς
Staten Island, N. Y.

Rev. Jon Magoulias
Αἰδ. Ἰωάννης Μαγουλιᾶς
Denver, Co.

Rev. Nicholas J. Magoulias
Αἰδ. Νικόλαος Ι. Μαγουλιᾶς
Hempstead, L.I., N.Y.

Rev. Andrew Mahaires
Αἰδ. Ἀνδρέας Μιχαλαρέας
Overland Park, Kansas

V. Rev. Chariton Maheristis
Ἀρχιμ. Χαρίτων Μαχαιριώτης
Brandywine, Md.

Rev. John G. Maheras
Αἰδ. Ἰωάννης Μαχαίρας
W. Nyack, N. Y.

Rev. Michael A. Makrides
Αἰδ. Μιχαὴλ Μακρίδης
St. Haralambos Church
Canton, Ohio

Rev. Michael S. Makredes
Αἰδ. Μιχαὴλ Μακρίδης
Fresno, Calif.

Rev. Peter H. Makris
Αἰδ. Παναγιώτης Μακρῆς
Newport News, Va.

Rev. Panagiotis Malamis
Αἰδ. Παναγιώτης Μαλαμῆς
Elmhurst, Ill.

Rev. Demetrios N. Mamalis
Αἰδ. Δημήτριος Μάμαλης
Fairview, N. J.

Rev. George J. Mamangakis
Αἰδ. Γεώργιος Μαμαγκάκης
Orange, N. J.

Rev. Constantine Manges
Αἰδ. Κωνσταντῖνος Μάγγος
Troy, N. Y.

Rev. John A. Manges (P.T.)
Αἰδ. Ἰωάννης Α. Μάγγος
Gainsville, Fla.

Rev. Nicholas C. Manikas
Αἰδ. Νικόλαος Μανίκας
Weston, Mass.

Rev. Chrysostom Maniudakis
Αἰδ. Χρυσόστομος Μανιουδάκης
Castro Valley, Cal.

Rev. Makarios Manos (Deacon)
Ἱερομ. Μακάριος Μάνος
Hellenic College

Rev. Nicholas G. Manousakis
Αἰδ. Νικόλαος Μανουσάκης
Santa Barbara, Calif.

Very Rev. Vasilios Manouses
Ἀρχιμ. Βασίλειος Μανοῦσος
St. John the Baptist
New York, N. Y.

Rev. Chrysostom Manuel
Αἰδ. Χρυσόστομος Ἐμμανουὴλ
Fayetteville, N. C.

Rev. Nicholas M. Marinos
Αἰδ. Νικόλαος Μαρῖνος
Hellenic College

Rev. Stanley Markantonis
Αἰδ. Στυλιανὸς Μαρκαντώνης

Rev. Nicholas Marosis
Αἰδ. Νικόλαος Μαρώσης

Rev. Dean C. Martin
Αἰδ. Κωνσταντῖνος Μιχαήλος
Toms River, N.J.

Rev. George C. Massouras
Αἰδ. Γεώργιος Μασσούρας
Anaheim, Calif.

Rev. Constantine Mathews
Αἰδ. Κωνσταντῖνος Μάθιους
Stamford, Conn.

Rev. Christos P. Matos
Αἰδ. Χρῆστος Μαρκαντωνᾶτος
Newburgh, N. Y.

Rev. George Matsis
Αἰδ. Γεώργιος Μάτσης
Asbury Park, N.J.

Rev. Anthony Mavromaras
Αἰδ. Ἀντώνιος Μαυρομαρᾶς
Winnipeg, Manitoba, Canada

Rev. John Mavrodis
Αἰδ. Ἰωάννης Μαυρουδῆς
Astoria, N. Y.

Very Rev. Nikiforos Maximos
Ἀρχιμ. Νικηφόρος Μάξιμος
Chattanooga, Tenn.

Rev. Joel McEachen
Ansonia, Conn.

Rev. Demosthenes J. Mekras
Αἰδ. Δημοσθένης Μέκρας
Saint Sophia Cathedral
Miami, Fla.

Rev. Elias Mentis
Αἰδ. Ἠλίας Μέντης
Ithaca, N. Y.

Very Rev. Efstathios Metallinos
Ἀρχιμ. Εὐστάθιος Μεταλληνὸς
Plymouth Township, Mich.

Rev. Peter Metallinos
Αἰδ. Εὐστάθιος Μεταλληνὸς
St. Demetrios Church
Rocky River, Ohio

Rev. Arthur J. Metaxas
Αἰδ. Ἀθανάσιος Μεταξᾶς
Arlington, Mass.

Rev. Emmanuel S. Metaxas
Αἰδ. Ἐμμανουὴλ Μεταξᾶς
Watertown, Mass.

Rev. Demetrios Michaelides
Αἰδ. Δημήτριος Μιχαηλίδης
Fitchburg, Mass.

Rev. Paul Michaelides
Ἱερομ. Παῦλος Μιχαηλίδης
Nashville, Tenn.

V. Rev. Theoklitos Michalas
Ἀρχιμ. Θεόκλητος Μιχαλᾶς
St. Eleftherios Church
New York, N.Y.

Rev. Miguel Michalopoulos
Αἰδ. Μιχαὴλ Μιχαλόπουλος
San Miguel Arcangel
Buenos Aires, Argentina

Rev. Dennis Michelis
Αἰδ. Διονύσιος Μιχελῆς
Warren, Ohio

Rev. James Mihalakis
Αἰδ. Δημήτριος Μιχαλάκης
Florence, S. C.

Rev. Charles L. Mihos
Αἰδ. Κωνσταντῖνος Μιχόπουλος
Lynn, Mass.

Rev. Nick A. Milas
Αἰδ. Νικόλαος Α. Μίλας
Pautucket, R.I.

Rev. Nicholas G. Milatos
Αἰδ. Νικόλαος Μιλᾶτος
Bakersfield, Cal.

Rev. Andrew Missiras
Αἰδ. Ἀνδρέας Μισυρᾶς

Rev. Constantine N. Mitsos
Αἰδ. Κωνσταντῖνος Μητσόπουλος
Cincinnati, Ohio

Rev. Constantine M. Monios
Αἰδ. Κωνσταντῖνος Μονιὸς
Annunciation Cathedral
Baltimore, Md.

Rev. Jeremiah Monios
Αἰδ. Ἱερεμίας Μονιὸς
Little Rock, Ark.

Rev. Anthony Morfessis
Ἱερομ. Ἀντώνιος Μορφέσης
Johnstown, Pa.

Rev. Anthony Moschonas
Αἰδ. Ἀντώνιος Μοσχονᾶς
Tuscon, Ariz.

Rev. Maximos Moses
Ἱερομ. Μάξιμος Μωϋσῆς
Portland, Me.

Rev. Christos D. Moulas
Αἰδ. Χρῆστος Μουλᾶς
Benton Harbor, Mich.

Rev. James Mouliketis
Αἰδ. Δημήτριος Μουλκέτης
Wyckoff, N. J.

Rev. Spyros Mourikis
Αἰδ. Σπυρίδων Μουρίκης
Hyannis, Mass.

Rev. Peter N. Murtos
Αἰδ. Παναγιώτης Μοῦρτος
Raleigh, N. C.

Rev. Demetrios Mylonas
Αἰδ. Δημήτριος Μυλωνᾶς
St. Basil's Academy
Garrison, N.Y.

Rev. Efstathios B. Mylonas
Αἰδ. Εὐστάθιος Μυλωνᾶς
Brockton, Mass.

Rev. Theofanis Nacopoulos
Αἰδ. Θεοφάνης Νακόπουλος
Erie, Pennsylvania

Rev. Stephen P. Natsis
Αἰδ. Σταῦρος Νάτσης
Albany, N. Y.

Rev. Theodore Nedelson
Αἰδ. Θεόδωρος Νεδέλιος
Corona, N.Y.

Rev. George Neofotistos
Αἰδ. Γεώργιος Νεοφώτιστος
Denver, Colorado

Rev. John P. Nikolau
Αἰδ. Ἰωάννης Νικολάου
Edmonton, Alberta, Canada

Rev. Nicholas C. Nick
Αἰδ. Νικόλαος Τσακνίδης
Ft. Lauderdale, Fla.

Rev. George Niczisis
Αἰδ. Γεώργιος Νικοζήσης
St. Nicholas Church
St. Louis, Mo.

Rev. Prokopios Nikas
Αἰδ. Προκόπιος Νίκας
Weirton, W. Va.

Rev. Nicholas Nikokavouras
Αἰδ. Νικόλαος Νικοκάβουρας
Annunciation Church
Chicago, Ill.

Rev. Nikolaos A. Nikolopoulos
Αἰδ. Νικόλαος Α. Νικολόπουλος
Melbourne, Fla.

Rev. Thomas G. J. Ninnis
Ἱερομ. Θωμᾶς Νίνης
Atlantic City, N. J.

Rev. John P. Orfanakos
Αἰδ. Ἰωάννης Ὀρφανάκος
Clifton, N. J.

Rev. Leon A. Pachis
Αἰδ. Λεωνίδας Παχύγιαννης
Guadalupe Home for Boys
10776 North Fremont
Yucaipa, Cal. 92399

Rev. Paul Palesty
Αἰδ. Παῦλος Παλέστη
San Jose, Calif.

Rev. Constantine Palassis
Αἰδ. Κωνσταντῖνος Παλάσσης
Lexington, Ky.

Rev. Dean Paleologos
Αἰδ. Κωνσταντῖνος Παλαιολόγος
Palos Hills, Ill.

Rev. Nicholas G. Paleologos
Αἰδ. Νικόλαος Παλαιολόγος
Third Archdiocesan District
Brookline, Mass.

Rev. George A. Pallas
Αἰδ. Γεώργιος Πάλλας
Des Moines, Iowa

V. Rev. Anthimos Panagiotopoulos
Ἀρχιμ. Ἄνθιμος Παναγιωτόπουλος
St. Constantine and Helen
Brooklyn, N. Y.

Rev. George C. Pantelis
Αἰδ. Γεώργιος Παντελῆς
Buffalo, N. Y.

Rev. Joachim Pantelis
Αἰδ. Ἰωακεὶμ Παντελέλης

Rev. Theodore Pantelis
Αἰδ. Θεόδωρος Παντελόπουλος
Jamaica, N. Y.

Rev. Haridimos Papadakis
Αἰδ. Χαρίδημος Παπαδάκης
Sao Paulo, (S.P.) Brazil

Rev. George Papadeas
Αἰδ. Γεώργιος Παπαδέας
Daytona Beach, Fla.

Rev. George C. Papademetriou
Αἰδ. Γεώργιος Παπαδημητρίου
Lexington, Mass.

Rev. Peter N. Pappademetriou
Αἰδ. Παναγιώτης Παπαδημητρίου
Racine, Wis

Rev. Spyridon C. Papademetriou
Αἰδ. Σπυρίδων Παπαδημητρίου
St. Matthew's Church
Reading, Pa.

Rev. Constantine Papadopoulos (P.T.)
Αἰδ. Κωνσταντῖνος Παπαδόπουλος
Sts. Constantine and Helen
Orange, N. J.

Rev. Stephen E. Papadoulias
Αἰδ. Στέφανος Παπαδούλιας
Springfield, Mass.

Rev. Nicholas Papageorgiou
Αἰδ. Νικόλαος Παπαγεωργίου
Quebec City, Quebec, Canada

Rev. Menelaos Papageorgiou
Αἰδ. Μενέλαος Παπαγεωργίου
Martins Ferry, Ohio

V. Rev. John Papaioannides
Ἀρχιμ. Ἰωάννης Παπαϊωαννίδης
Amarillo, Tx.

Rev. George Papaioannou
Αἰδ. Γεώργιος Παπαϊωάννου
Bethesda, Md.

Rev. Haralambos Papaioannou
Αἰδ. Χαράλαμπος Παπαϊωάννου

Rev. Basil Papanikolaou
Αἰδ. Βασίλειος Παπανικολάου
Rock Island, Ill.

Rev. Stylianos Papanikolaou
Αἰδ. Στυλιανὸς Παπανικολάου
Palos Hills, Ill.

Rev. Evangelos Papatheofanis
Αἰδ. Εὐάγγελος Παπαθεοφάνης
Sioux Fall, S. D.

Very Rev. Matthew Papavasiliou
Ἀρχιμ. Ματθαῖος Παπαβασιλείου

Rev. Anthony N. Pappas
Αἰδ. Ἀντώνιος Παπαδόπουλος
Piscataway, N. J.

Rev. Arthur N. Pappas
Αἰδ. Ἀθανάσιος Πάππας
Sommerville, Mass.

Very Rev. Eugene N. Pappas
Ἀρχιμ. Εὐμένιος Παπαγιαννάκος
Omaha, Nebr.

Rev. George T. Pappas
Αἰδ. Γεώργιος Παπαποστόλου
Campbell, Ohio

Rev. Theotokis N. Pappas
Αἰδ. Θεοτόκης Παππᾶς
Columbia, S. C.

Rev. Parry Paraschou
Αἰδ. Παρασκευᾶς Παράσχου
St. Paul, Minn.

Rev. Konstantinos Paraskevaides
Αἰδ. Κωνσταντῖνος Παρασκευαΐδης
Florianopolis (Santa Catalina)
Brazil

Rev. Thomas J. Paris
Αἰδ. Ἀναστάσιος Πασπαλιάρης
Oakland, Calif.

Rev. Demetrios Partsafas
Αἰδ. Δημήτριος Παρτσάφας
Vancouver, B. C., Canada

Rev. P. Pasialis
Αἰδ. Παναγιώτης Πασιαλῆς
Rochester, Minn.

Deacon George Passias
Ἱεροδ. Γεώργιος Πασσιᾶς
Hellenic College

Rev. Michael Pastrikos
Αἰδ. Μιχαὴλ Παστρικὸς
Canonsburg, Pa.

Rev. Nicholas Pastrikos
Αἰδ. Νικόλαος Παστρικὸς
Portland, Oregon

Rev. John H. Paul
Αἰδ. Ἰωάννης Παύλου
Ann Arbor, Mich.

Captain George I. Paulsen
Αἰδ. Γεώργιος Παυλόγλου
Naval Air Station
Norfolk, Va. 23511

Rev. Philemon Payiatis
Αἰδ. Φιλήμων Παγιάτης
North Miami, Fla.

Rev. Philip J. Pekras
Αἰδ. Φίλιππος Πίκρας

Very Rev. A. Photius Pentikis
Ἀρχιμ. Α. Φώτιος Πεντίκης
Bellingham, Wa.

V. Rev. Dionisios Petrakis
Ἀρχιμ. Διονύσιος Πετράκης

Deacon Michael Petrides
Ἱεροδ. Μιχαὴλ Πετρίδης
Hellenic College

Rev. Nicholas Petropoulakos
Αἰδ. Νικόλαος Πετροπουλάκος
South Bend, Ind.

Rev. Kallinikos J. Petsas
Ἱερομ. Καλλίνικος Πέτσας
Casper, Wyo.

Rev. George Philippas
Αἰδ. Γεώργιος Φίλιππας
Kankakee, Il.

Rev. Theodore P. Phillips
Αἰδ. Θεόδωρος Φιλιππακόπουλος

Rev. Spiro Pieratos
Αἰδ. Σπυρίδων Πιερᾶτος
Covina, Calif.

Rev. Nicholas J. Pilavas
Αἰδ. Νικόλαος Πιλαβᾶς
Yonkers, N. Y.

Rev. Tom Pistolis
Αἰδ. Ἀθανάσιος Πιστιόλης
Knoxville, Tenn.

Rev. Nicolas Pitias
Αἰδ. Νικόλαος Πιτιᾶς
Athens, Greece

Rev. George Politis (P.T.)
Αἰδ. Γεώργιος Πολίτης
Salt Lake City, Ut.

Rev. Demetrios Polychroniades
Αἰδ. Δημήτριος Πολυχρονιάδης
Galgary, Alta. Canada

Rev. Triandafilos Porfiris
Αἰδ. Τριαντάφυλλος Πορφύρης

Rev. George P. Poulos
Αἰδ. Γεώργιος Δημητρακόπουλος
Archangels Church
Stamford, Conn.

Rev. John Poulos
Αἰδ. Ἰωάννης Πούλος
Astoria, N. Y.

Rev. John C. Poulos
Αἰδ. Ἰωάννης Χ. Πούλος
Lansing, Mich.

Rev. Sam Poulos
Αἰδ. Σωτήριος Πούλος
Concord, California

Rev. George E. Prassas
Αἰδ. Γεώργιος Πρασσᾶς
Hazlet, N. J.

Rev. Emmanuel Pratsinakis
Αἰδ. Ἐμμανουὴλ Πρατσινάκης
Augusta, Georgia

Rev. Steve Prodromides
Αἰδ. Σταῦρος Προδρομίδης

Rev. John D. Protopapas
Αἰδ. Ἰωάννης Πρωτόπαππας
Annunciation Church
Cleveland, Ohio

Rev. Harry Providakis
Αἰδ. Χαράλαμπος Προβιδάκης
St. Nicholas
St. Louis, Mo.

Very Rev. Lazarus Psaralexis
Ἀρχιμ. Λάζαρος Ψαραλέξης
Danielson, Conn.

Rev. John Psilias
Αἰδ. Ἰωάννης Ψύλλας
St. Spyridon Church
New York, N. Y.

Rev. Nicholas Rafael
Αἰδ. Νικόλαος Ραφαηλίδης
Jamestown, N. Y.

Rev. Polycarpos Rameas
Αἰδ. Πολύκαρπος Ραμέας
Oakmont, Pa.

Rev. Philip Ramphos
Αἰδ. Φίλιππος Ράμφος
Ottawa, Ontario, Canada

Rev. Panagiotis Raptelis
Αἰδ. Παναγιώτης Ραπτέλης
Wilkes-Barre, Pa.

Rev. Constantine J. Raptis
Αἰδ. Κωνσταντῖνος Ράπτης

Rev. Gerasimos Rassias
Αἰδ. Γεράσιμος Ρασσιάς
Wilmington, Del.

Rev. Demetrios Recachinas
Αἰδ. Δημήτριος Ρεκατσίνας
Sts. Constantine and Helen
Washington, D.C.

Rev. Peter Rellos
Αἰδ. Παναγιώτης Ρέλλος

Rev. Peter C. Remoundos
Αἰδ. Πέτρος Ρεμοῦνδος
Hollywood, Fl.

Rev. Vasilios Remoundos
Αἰδ. Βασίλειος Ρεμοῦνδος
Hicksville, N. Y.

Rev. Nicholas Retselas
Αἰδ. Νικόλαος Ρετσέλας
Freeport, L. I., N. Y.

Rev. Peter G. Rexinis
Αἰδ. Παναγιώτης Ρεξίνης
Charlottesville, Va.

Rev. Peter G. Rizos
Αἰδ. Παναγιώτης Ρῖζος
Holy Trinity
Lowell, Mass.

Maj. Constantine Rogakos
Αἰδ. Κωνσταντῖνος Ρογκᾶκος
HQ9 9th 1 FT. DIV.
Fort Lewis, Wash. 98433

Rev. John Romanides
Αἰδ. Ἰωάννης Ρωμανίδης
University of Salonica
Salonica, Greece

Rev. James Rousakis
Αἰδ. Δημήτριος Ρουσάκης
Indianapolis, IN.

Rev. Michael Rymer
Ἱερομ. Μιχαὴλ Ράϊμερ
Honolulu, Hawaii

Rev. George Saitanis
Αἰδ. Γεώργιος Σαϊτανίδης
Annunciation Church
Montreal, Quebec, Canada

Rev. Emmanuel Sakellarides
Αἰδ. Ἐμμανουὴλ Σακελλαρίδης
Altoona, Pa.

Rev. Phillip Sakellson
Αἰδ. Θεόφιλος Σακελλαρόπουλος
Wollaston, Ma.

Rev. Nicholas Salamis
Αἰδ. Νικόλαος Σαλάμης
St. George Cathedral
Montreal, Quebec, Canada

Rev. Panagiotis Salatellis
Αἰδ. Παναγιώτης Σαλατέλλης
Koimisis Tis Theotokou
Montreal, Quebec, Canada

Rev. Peter G. Salmas
Αἰδ. Παναγιώτης Σάλμας
Northridge, Cal.

Very Rev. Kallistos Samaras
Ἀρχιμ. Κάλλιστος Σαμάρας
Hellenic College

Rev. John P. Sarantos
Αἰδ. Ἰωάννης Σαράντος
Transfiguration Church
Lowell, Mass.

Rev. Charles P. Sarelis
Αἰδ. Εὐστράτιος Σαρέλλης
Holy Cross Church
Pittsburgh, Pa.

Rev. Steven Sarigianis
Αἰδ. Στυλιανὸς Σαριγιάννης
Poughkeepsie, N. Y.

Rev. Anthony P. Sarris
Αἰδ. Ἀντώνιος Σαρρῆς
Columbus, Ohio

Rev. George Scoulas
Αἰδ. Γεώργιος Σκουλᾶς
Glenview, Ill.

Rev. Chrysostom G. Selimos
Αἰδ. Χρυσόστομος Σελίμος
Willow Springs, Ill.

Rev. Sarantos Serviou
Αἰδ. Σαράντος Σερβίου
St. Nicholas Cathedral
Pittsburgh, Pa.

Rev. Michael Sfanos
Αἰδ. Μιχαὴλ Σφακιανάκης
Holy Trinity Church
Pittsburgh, Pa.

Rev. Daniel Sfikas
Αἰδ. Διονύσιος Σφήκας
Norwich, Conn.

Rev. John S. Sfikas
Αἰδ. Ἰωάννης Σφήκας

Rev. Alexander D. Sgouros
Αἰδ. Ἀλέξανδρος Σγοῦρος
Worcester, Ma.

Rev Constantine G. Shiepis
Αἰδ. Κωνσταντῖνος Γ. Σιέπης
Massillon, Ohio

Rev. Paul Shin
De Kalb, Ill.

Rev. Achilles A. Siagris
Αἰδ. Ἀχιλλεὺς Σιάγκρης
Lorain, Oh.

Rev. Theodore Sideris
Αἰδ. Θεόδωρος Σιδέρης
Bethlehem, Pa.

Rev. Dimitrios Simeonidis
Αἰδ. Δημήτριος Συμεωνίδης
Mobile, Ala.

Rev. Charles J. Simones
Αἰδ. Κωνσταντῖνος Σιμώνης
New London, Conn.

Rev. Constantine L. Sitaras
Αἰδ. Κωνσταντῖνος Σιταρᾶς
Greek Orthodox Archdiocese

Rev. Nicholas M. Sitaras
Αἰδ. Νικόλαος Σιταρᾶς
East Pittsburgh, Pa.

Very Rev. Mateo Sofronas
Ἀρχιμ. Ματθαῖος Σοφρωνᾶς
Annunciation Cathedral
Buenos Aires, Argentina

Rev. Rafael I. Solis (P.T.)
Αἰδ. Ραφαὴλ Ι. Σολὶς
Mexico City, Mexico

Rev. Sophocles Sophocles
Αἰδ. Σοφοκλῆς Σοφοκλέους
North Wildwood, N. J.

Rev. Nicholas C. Soteropoulos
Αἰδ. Νικόλαος Σωτηρόπουλος
Greenlawn, L.I. N.Y.

Rev. Nicholas P. Spirakis
Αἰδ. Νικόλαος Σπυράκης

Rev. Anthony Spirtos
Αἰδ. Ἀντώνιος Σπύρτος
Huntington, W. Va.

Very Rev. Neophytos Spyros
Ἀρχιμ. Νεόφυτος Σπυρογιαννάκης
St. George Church
Toronto, Ontario, Canada

Rev. Vasilios Stamas
Αἰδ. Βασίλειος Σταματόπουλος
Kalamazoo, Mich.

Rev. Milton N. Stamatos (P.T.)
Αἰδ. Μιλτιάδης Ν. Σταμάτος
Ridgewood, N. J.

Rev. James Stathakios
Αἰδ. Δημήτριος Σταθακιὸς
SS. Constantine and Helen
Detroit, Mich.

Rev. Eleftherios Stavrakis
Αἰδ. Ἐλευθέριος Σταυράκης
St. Gerasimos Church
New York, N. Y.

Rev. Nicholas T. Stavrakis
Αἰδ. Νικόλαος Σταυράκης
St. Constantine and Helen
Washington, D. C.

Rev. George E. Stavropoulos
Αἰδ. Γεώργιος Ε. Σταυρόπουλος
Saginaw, Mi.

Rev. Germanos Stavropoulos
Ἱερομ. Γερμανὸς Σταυρόπουλος
Norwalk, Conn.

Rev. Theodore J. Stavru
Αἰδ. Θεόδωρος Σταύρου

Rev. John Allen Stehling
Deacon (Part time)
San Antonio, Texas

Rev. Demosthenes Stephanidis
Αἰδ. Δημοσθένης Στεφανίδης
Comodoro Rivadavia
(PCIA CHUBUT) Buenos Aires
Argentina

Rev. George S. Stephanides
Αἰδ. Γεώργιος Στεφανίδης
Laguna, Hills, Ca.

Rev. Elias G. Stephanopoulos
Αἰδ. Ἠλίας Στεφανόπουλος
Portland, Oregon

Rev. Robert G. Stephanopoulos
Αἰδ. Χαράλαμπος Στεφανόπουλος
SS. Constantine and Helen Cathedral
Cleveland, Ohio

Very Rev. Eusebius A. Stephanou
Ἀρχιμ. Εὐσέβιος Παπαστεφάνου

Rev. George P. Stevenson
Αἰδ. Γεώργιος Σταυριανάκος
Belmont, Cal.

Rev. Theodore Stoupis
Αἰδ. Θεόδωρος Στούπης
Elgin, Ill.

Rev. Dennis P. Strouzas
Αἰδ. Διονύσιος Στρούζας
Palatine, Ill.

Rev. Theodore Stylianopoulos
Αἰδ. Θεόδωρος Στυλιανόπουλος
Hellenic College

Rev. Dean Talagan
Αἰδ. Κωνσταντῖνος Ταλαγάνης
Cheyenne, Wyo.

Rev. Jerry D. Tasikas
Αἰδ. Ἀργύριος Τασίκας
Dayton, Ohio

Rev. James V. Taviarides
Αἰδ. Ἰάκωβος Ταυλαρίδης
Phoenix, Arizona

Rev. John T. Taviarides
Αἰδ. Ἰωάννης Ταυλαρίδης
Saint Sophia Cathedral
Washington, D. C.

Rev. Timothy Tenedios
Αἰδ. Τιμόθεος Τενέδιος
Mattituck, L. I., N. Y.

Rev. Theodore N. Thalassinos
Αἰδ. Θεόδωρος Θαλασσινὸς
Palos Heights, Ill.

Rev. Vasilios K. Thanos
Αἰδ. Βασίλειος Θᾶνος
Northridge, Calif.

Rev. John Theodore
Αἰδ. Ἰωάννης Θεοδώρου
Newport, R. I.

Rev. Photios Tomarakos
Αἰδ. Φώτιος Τομαράκος
Kansas City, Mo.

Rev. Thecharis Thecharis
Αἰδ. Θεοχάρης Θεοχάρης
Rockford, Ill.

Rev. Tryfon Theophilopoulos
Αἰδ. Τρύφων Θεοφιλόπουλος
Tarpon Springs, Fla.

Rev. Theophilos P. Theophilos
Αἰδ. Θεόφιλος Θεοφιλόπουλος
Annunciation Cathedral
San Francisco, Calif.

Rev. E. Anthony Tomaras
Αἰδ. Ἀντώνιος Τομαρᾶς
Tacoma, Wash.

Rev. Methodios Tournas
Ἀρχιδιάκονος Μεθόδιος Τουρνᾶς
Greek Orthodox Archdiocese

Rev. John Travis
Αἰδ. Ἰωάννης Τράβης
Hellenic College

Rev. Demetrius N. Treantafeles
Αἰδ. Δημήτριος Τριανταφύλλης
Assumption Church
Chicago, Ill.

Rev. Nicholas C. Triantafilou
Αἰδ. Νικόλαος Τριανταφύλλου
Houston, Texas

Rev. Ted. T. Trifon
Αἰδ. Θεόδωρος Τρυφωνόπουλος
Duluth, MN.

Rev. Nicholas C. Trivelas
Αἰδ. Νικόλαος Τριβέλας
Charleston, S. C.

Rev. Dorotheos Tryfonopoulos
Αἰδ. Δωρόθεος Τρυφωνόπουλος
St Catherine, Ont., Canada

Rev. Socrates C. Tsamutalis
Αἰδ. Σωκράτης Τσαμούταλης
Tenafly, N. J.

Rev. Vasileios Tsaprailis
Αἰδ. Βασίλειος Τσαπραΐλης
Kinston, Ont., Canada

Rev. Solon Tsandikos
Αἰδ. Σόλων Τσαντίκος
Clinton, Ma.

Very Rev. Diodoros P. Tsekouras
Ἀρχιμ. Διόδωρος Τσεκουρᾶς
St. Barbara Church
New York, N. Y.

Very Rev. Evmenios Tselentakis
Ἀρχιμ. Εὐμένιος Τσελεντάκης
Corona, N. Y.

Rev. Thomas D Tsevas
Αἰδ. Θωμᾶς Τσεβᾶς
Mississauga, Ont. Canada

Rev. Dorothos Tsevlikos
Ἱερομ. Δωρόθεος Τσέβλικος
Toronto, Ont., Canada

Rev. Konstantine D. Tsigas
Αἰδ. Κωνσταντῖνος Τσίγγας
Dover, N. J.

Rev. James Tsigonis (P.T.)
Αἰδ. Δημήτριος Α. Τσιγκούνης
St. Demetrios
Jersey City, N. J.

Rev. Constantine E. Tsompanas
Αἰδ. Κωνσταντῖνος Τσομπανᾶς
Pittsburg, Ca.

Rev. George Tsongranis
Αἰδ. Γεώργιος Τσουγκράνης
Fond Du Lac, Wisc.

Rev. George D. Tsoukalas
Αἰδ. Γεώργιος Τσουκαλᾶς
Woburn, Mass.

Rev. George J. Tsoumas
Αἰδ. Γεώργιος Τσούμας
Hellenic College

Rev. Nikiforos Tzerdimos
Αἰδ. Νικηφόρος Τζερδῆμος
Sheboysan, Wisc.

Rev. Anthony G. Tzortzis
Αἰδ. Ἀντώνιος Τζώρτζης
Springfield, Ill.

Rev. Joseph J. Tzougros (P.T.)
Αἰδ. Ἰωσὴφ Τσουγκαράκης
Annunciation Church
Milwaukee, Wisc.

Rev. Christos Vagias
Αἰδ. Χρῆστος Βάγιας
Saint George Church
Chicago, Ill.

Rev. Theodore J. Vaggalis
Αἰδ. Θεόδωρος Βάγγαλης
Mansfield, Ohio

Rev. Lambros Vakalakis
Αἰδ. Λάμπρος Βακαλάκης
Port Arthur, Tx.

Rev. Joakim Valasiadis
Αἰδ. Ἰωακεὶμ Βαλασιάδης
Hempstead, L. I., N. Y.

Rev. Nicholas C. Vangelopoulos
Αἰδ. Νικόλαος Βαγγελόπουλος
Asheville, N. C.

Rev. George M. Vaporis
Αἰδ. Γεώργιος Βαπόρης
Tallahassee, Fla.

Rev. N. Michael Vaporis
Αἰδ. Μ. Νομικὸς Βαπόρης
Hellenic College

Rev. Emmanuel Vasilakis
Αἰδ. Ἐμμανουὴλ Βασιλάκης
Ft. Pierce, Fl.

Rev. Peter Vasiliadis
Αἰδ. Πέτρος Βασιλειάδης
Windsor, Ontario, Canada

Rev. Nicholas J. Velis
Αἰδ. Νικόλαος Βελισσαρόπουλος
Spokane, Wash.

Rev. Elias Velonis
Αἰδ. Ἠλίας Βελόνης
Annunciation Cathedral
Baltimore, Md.

Rev. Mark Venas
Ἱερομ. Μαρῖνος Βγενακόπουλος
Salinas, Calif.

Rev. George J. Venetos
Αἰδ. Γεώργιος Βενέτος
Los Angeles, Calif.

Rev. Emmanuel N. Vergis
Αἰδ. Ἐμμανουὴλ Βεργάκης
St. Demetrios Church
Chicago, Ill.

Rev. Alexander Veronis
Αἰδ. Ἀλέξανδρος Βρυώνης
Lancaster, Pa.

Rev. Nicholas L. Vieron
Αἰδ. Νικόλαος Βιέρος
Memphis, Tenn.

Rev. Stephen Vlahopoulos
Αἰδ. Στέφανος Βλαχόπουλος
Bradenton, Fla.

Rev. George A. Vlahos
Αἰδ. Γεώργιος Βλαχόπουλος

Rev. Steven J. Vlahos
Αἰδ. Σταῦρος Βλάχος
Cherry Hill, N. J.

Rev. Constantine E. Volaitis
Αἰδ. Κωνσταντῖνος Βολαΐτης
Flushing, N. Y.

Rev. Nicholas G. Voucanos
Αἰδ. Νικόλαος Βούκανος
Champaign, Ill.

Rev. Carl G. Voures
Αἰδ. Κανέλλος Βοῦρος
New Britain, Conn.

Rev. Harry S. Vulopas
Αἰδ. Χαράλαμπος Βουλοπὸς
Holyoke, Mass.

Very Rev. Paul Wieliki
St Ephrasinia Byelorussian Church
Toronto, Ont., Canada

Rev. Gregory C. Wingenbach
Αἰδ. Γρηγόριος Οὐΐνγκενμπαχ
Louisville, Ky.

Rev. David G. Wright
Αἰδ. Δαυῒδ Ράϊτ
Hellenic College

Rev. Constantine Xanthakis
Αἰδ. Κωνσταντῖνος Ξανθάκης
Holy Cross Church
Brooklyn, N. Y.

Rev. Michael Yachnis (P.T.)
Αἰδ. Μιχαὴλ Γιαχνῆς
Sts. Constantine and Helen
Washington, D.C.

Very Rev. Joachim G. Yalouris
Ἀρχιμ. Ἰωακεὶμ Γιαλούρης

Rev. Illarion Yerakis
Ἱερομ. Ἰλαρίων Γεράκης
Cedar Rapids, Iowa

Rev. Constantinos D. Zahos
Αἰδ. Κωνσταντῖνος Ζάχος
Holy Trinity Church
Toronto, Ontario, Canada

Very Rev. Athenagoras Zakopoulos
Ἀρχιμ. Ἀθηναγόρας Ζακόπουλος

Rev. John C. Zanetos
Αἰδ. Ἰωάννης Ζανέτος
Annunciation Church
Boston, Mass.

Rev. Steve C. Zanis
Αἰδ. Σταῦρος Ζάνης

Rev. John E. Zannidachis
Αἰδ. Ἰωάννης Ζαννιδάκης
Jackson, Ms.

Rev. Daniel Zeatas
Αἰδ. Διονύσιος Ζιάτας
Polatello, Iowa

Rev. George Zervos
Αἰδ. Γεώργιος Ζερβός
Olympia Fields, Ill.

Rev. John H. Ziatas
Αἰδ. Ἰωάννης Ζιάτας
Ogden, Utah

Rev. Constantine Zezos
Αἰδ. Κωνσταντῖνος Ζεζός
Los Angeles, Cal.

Very Rev. Chrysanthos Zois
Ἀρχιμ. Χρύσανθος Ζώης
Holy Trinity Cathedral, N.Y.

Rev. Petros Zois
Αἰδ. Πέτρος Ζώης
Annunciation Church
Binghampton, N.Y.

Rev. Spyridon Th. Zoys
Αἰδ. Σπυρίδων Ζώης
San Angelo, Texas

Recently Ordained:

Rev. Seraphim Poulos
Αἰδ. Σεραφείμ Πούλος
Archdiocesan Cathedral
New York, N.Y.

Rev. Gregory Constantios
Αἰδ. Γρηγόριος Κωνστάντιος
Huntsville, Alabama

Patriarch Maximos of Bulgaria at Chapel of Archdiocese.

Sirio Tonelli of Chicago, presenting mosaic of the late Patriarch Athenagoras to His Eminence at Nameday Dinner.

RETIRED PRIESTS

Rev. Nicholas A. Andritsopoulos
Αἰδ. Νικόλαος Α. Ἀνδριτσόπουλος
2106 Stockton Ave.
Las Vegas, Nevada 89104

Rev. Harry Apostolakis
Αἰδ. Χαράλαμπος Ἀποστολάκης
6236 Eastgate Ave.
Indianapolis, Ind. 46236

Rev. Basil Apostolos
Αἰδ. Βασίλειος Ἀποστολόπουλος
1062 Longhborough Court
Wheaton, Ill. 60186

Rev. Emmanuel J. Athans
Αἰδ. Ἐμμανουὴλ Ἀθανασίου
Kyme, Evoia, Greece

Rev Constantine Bitzas
Αἰδ. Κωνσταντῖνος Μπίτζας
P. O. Box 1107
Spartanburg, S. C. 29304

Rev. Constantine Capogiannis
Αἰδ. Κωνσταντῖνος Καπογιάννης
169 W. Johnson St.
Fond du Lac, Wisc.

Rev. Athanasios E. Chamberas
Αἰδ. Ἀθανάσιος Ε. Τσάμπηρας
48 Cole Ave.
Southbridge, Mass. 01550

Rev. Demetrios J. Costarakis
Αἰδ. Δημήτριος Κωσταράκης
9 W. Elizabeth St.
New Castle, Pa. 16105

Rev. Spyridon Coutros
Αἰδ. Σπυρίδων Κούτρος
308 2nd Ave.
Asbury Park, N.J. 07712

Rev. Spyridon Diavatis
Αἰδ. Σπυρίδων Διαβάτης
302 Del Ray Ave.
Modesto, Ca. 95350

Rev. Gregory Economou
Αἰδ. Γρηγόριος Οἰκονόμου
Seginaw, Mich.

Rev. Nicholas Elias
Αἰδ. Νικόλαος Ἠλίας
1510 Eaton Avenue
Bethlehem, Pa. 18018

Rev. Peter G. Garibaites
Αἰδ. Πέτρος Γαριβάλτης
220 Park St.
Jacksonville, Fl.

Rev. Harry Gavalas
Αἰδ. Χαράλαμπος Τζαβαλᾶς
818 Logan Street
Denver, Co. 80203

Rev. Elias Georgakopoulos
Αἰδ. Ἠλίας Γεωργακόπουλος

Rev. Nicholas L. Geotes
Αἰδ. Νικόλαος Τζιώτης
P. O. Box 1778
Ormond Beach, Fla. 32074

Rev. Zanes Gougoutas
Αἰδ. Ζάνος Γουγουτᾶς
21712 McCormick Street
Detroit, Mich. 48236

Rev. George Gousias
Αἰδ. Γεώργιος Γούσιας
123 Town Line Rd.
Nanuet, N. Y. 10954

Rev. Gregory G. Gregoras
Αἰδ. Γρηγόριος Γ. Γρηγορᾶς
Kalythies, Island Rodos, Greece

Rev. George Hadjis
Αἰδ. Γεώργιος Χατζῆς
17328 Santa Maria St.
Fountain Valley, Ca. 92708

Rev. Makarios Hatziparaskevas
Αἰδ. Μακάριος Χατζηπαρασκευᾶς

Rev. Demetrius Heliopoulos
Αἰδ. Δημήτριος Ἠλιόπουλος
8750 Georgia Ave., (Apt. 701-B)
Silver Springs, Md. 20910

Rev. George Hiotis
Αἰδ. Γεώργιος Χιώτης
3742 Willow Green Drive
Dayton, Oh. 45415

Rev. Timothy Hountras
Αἰδ. Τιμόθεος Χοῦντρας
49-15 Broadway
Woodside, N. Y. 11372

Rev. Basil Kleoudis
Αἰδ. Βασ. Κλεούδης
233 Two Chopt Rd.
Wilmigton, N.C. 28401

Rev. Benjamin Kolias
Αἰδ. Βενιαμίν Κόλιας
Odos Manta 1
Tripolis, Arcadia, Greece

Very Rev. Iakovos Kotrokois
Ἀρχιμ. Ἰάκωβος Κοτροκόης
7 Psarron St.
Peristeri, Athens, Greece

Rev. Costas J. Kouklis
Αἰδ. Κωνσταντῖνος Κουκλάκης
Clarksburg, W. Va.

Rev. Demetrios G. Koursaris
Αἰδ. Δημήτριος Κουρσάρης
235 Lawnsdale Ave,. N.E.
Grand Rapids, Mi. 49503

Rev. Demetrios Loiakas
Αἰδ. Δημήτριος Λολακᾶς
401-B West Olive
Stanton, Ill. 62088

Rev. Theofanis Lymperiou
Αἰδ. Θεοφάνης Λυμπερίου

Rev. George Mastrantonis
Αἰδ. Γεώργιος Μαστραντώνης
8722 Red Bud Avenue
St. Louis, Mo. 63117

Rev. John Michaelides
Αἰδ. Ἰωάννης Μιχαηλίδης
124 High Street
Fitchburg, Mass. 01420

Rev. Soterios P. Mitrakos
Αἰδ. Σωτήριος Μητρᾶκος
649 West 134th Street
New York, N. Y. 10033

Very Rev. Panagiotis Mitsis
Ἀρχιμ. Παναγιώτης Μήτσης
12755 Winnebago Road
Palos Heights, Ill. 60463

Very Rev. James Nestor
Ἀρχιμ. Διονύσιος Νεστορίδης
17 Evnardou St., Filothei
Athens, Greece

Very Rev. Spyridon J. Nicolopoulos
Ἀρχιμ. Σπυρίδων Π. Νικολόπουλος
20 Caswell Circle
Mary Esther, Fla. 32569

Very Rev. Timothy Pantelakos
Ἀρχιμ. Τιμόθεος Παντελάκος
P. O. Box 1040
Athens, Greece

Rev. Christos Papachristou
Αἰδ. Χρῆστος Παπαχρήστου
33 Kensington Oval
New Rochelle, N. Y. 10804

Rev. Constantine G. Papademetriou
Αἰδ. Κωνσταντῖνος Γ. Παπαδημητρίου
14 South 10th Avenue
Mount Vernon, N. Y. 10550

Rev. John Papadopoulos
Αἰδ. Ἰωάννης Παπαδόπουλος

Rev. Emmanuel Papageorge
Αἰδ. Ἐμμανουὴλ Παπαδογεωργάκης
234 Kelly St.
Modesto, Ca. 95354

Rev. Nicholas Papageorge
Αἰδ. Νικόλαος Παπαγεωργίου
84-58 Radnor St.
Jamaica, N. Y. 11432

Very Rev. John Papaioannides
Ἀρχιμ. Ἰωάννης Παπαϊωαννίδης
962 Lake St.
Salt Lake City, Ut. 84105

Rev. George Papaloukas
Αἰδ. Γεώργιος Παπαλουκᾶς
Royal Oaks Terrace
Apt. 302A
21800 River Oaks Drive
Rocky River, Ill. 44116

Rev. Spelios Papanicolaou
Αἰδ. Σπήλιος Παπανικολάου
519 E. Liberty Street
Youngstown, Ohio 44505

Rev. Demetrios Papantoniou
Αἰδ. Δημήτριος Παπαντωνίου
Odos Kapsambeli 12
Nea Philothei, Athens, Greece

Very Rev. Iakovos Papavasilopoulos
Ἀρχιμ. Ἰάκωβος Παπαβασιλόπουλος

Very Rev. Nicon D. Patrinacos
Ἀρχιμ. Νίκων Πατρινάκος

Rev. Kostas Poulakidas
Αἰδ. Κωνσταντῖνος Πουλακίδας
223 Windsor Avenue, East
Phoenix, Ariz. 85004

Rev. Panteleimon N. Renieris
Αἰδ. Παντελεήμων Ρενιέρης
2244 South Oak Park
Berwyn, Ill. 60402

Rev. Athanasios Rizos
Αἰδ. Ἀθανάσιος Ρίζος
Eleftheriou Venizelou 22
Amarousion, Athens, Greece

Rev. Philip Saltis
Αἰδ. Φίλιππος Σαλτῆς
P. O. Box 262
Stamford, Conn. 06904

Rev. John Scandalios
Αἰδ. Ἰωάννης Σκανδάλιος
34-25 32nd Street
Astoria, N. Y. 11105

Rev. Anthony Sipsas
Αἰδ. Ἀντώνιος Σηψᾶς
4814 E. Hellen Street
Tuscon, Arizona 85712

Rev. Peter Spathis
Αἰδ. Πέτρος Σπάθης

Rev. Spyridon M. Spyropoulos
Αἰδ. Σπυρίδων Σπυρόπουλος
Odos Iras 1
Palaio Psychiko, Athens, Greece

Rev. George Stathis
Αἰδ. Γεώργιος Στάθης
4870 Nottingham
Detroit, Mich. 48224

Rev. Constantine Statheron
Αἰδ. Κωνσταντῖνος Σταθερὸς
1531 Laura Street
Clearwater, Fla. 33515

Rev. George Stefanis
Αἰδ. Γεώργιος Στεφανῆς
458 Sheridan Drive
Lexington, Ky. 40503

Rev. George H. Stephanopoulos
Αἰδ. Γεώργιος Στεφανόπουλος
6539 Renaldo Way South
St Petersburg, Fla. 33707

Rev. George Stylianopoulos
Αἰδ. Γεώργιος Στυλιανόπουλος
c/o Hellenic Home for the Aged
61 Sherman St.
Canton, Mass.02021

Rev. Constantine Theodore
Αἰδ. Κωνσταντῖνος Παπαθεοδώρου
258 Maple Ave.
Patchogue, N. Y. 11772

V. Rev. George Thomas
P.O. Box 2821
Tulsa, Oklahoma 74101

Rev. Joseph Vasileiou
Αἰδ. Ἰωσὴφ Βασιλείου
4020 Ewing Ave. So.
Minneapolis, Minn. 55410

Rev. Lambros Venoutsos
Αἰδ. Λάμπρος Βενοῦτσος
1201 Trinity Park Drive
Louisville, Ky. 40213

Rev. Panagiotis Vlahos
Αἰδ. Παναγιώτης Βλάχος

Rev. Anastasios Voultsos
Αἰδ. Ἀναστάσιος Βοῦλτσος
42 West Court St.
Cortland, N. Y. 13045

Rev. Vasileios Vryniotis
Αἰδ. Βασίλειος Βρυνιώτης
1101 Partsmouth
Westchester, Ill. 60156

Rev. Joseph Xanthopoulos
Αἰδ. Ἰωσὴφ Ξανθόπουλος
171 Dules Road
Des Plaines, Ill. 60016

The Honorable Congresswoman Olympia Snowe addressing the Philoptochos convention.

ORTHODOX CHAPLAINS

U.S. AIR FORCE CHAPLAINS

Captain Harold G. Dudash
Headquarters Keesler Technical
Training Center (ATC)
Keesler Air Force Base, MS 39354

Captain John D. Bohush
18 CSG
APO San Francisco, CA 96239

Rev. John A. Caparisos
3880 ABG HQ
Keesler Air Force Base, MS 39354

Captain Nicholas A. Czaruk
HQ. 2nd Bn 60th Air Defense Artillery
APO New York 09012

Fr. Nicholas T. Kiryluk
(Chaplain, Colonel USAF)
Office of the Division of Chaplain
1100 ABW
Bolling AFB Washington, DC 20332

Colonel Michael Margitich
60 AGB/HC Travis Air Force Base
California 94535

Fr. Gregory H. Pelesh
(Chaplain, Major)
7400 ABG
APO New York 09130

Lt. Col. William B. Stroyen
Eastern Orthodox Chaplain
Box 9-Seminary
So. Canaan, PA 18459

U.S. ARMY CHAPLAINS

Captain Jerry Hamperzonian
P.O. Box 5505
Ft. Hood, TX 76544

CH LTC Col. Milan Murja
CO. A USARMC
Ft. Knox, KY 40121
517-30-1227

Major Athanasios R.G. Rector
101st IRD BN
AOP New York 09176

CH. (Maj.) Constantinos P. Rogakos
HQ. 9th Inf. Div. Artillery
Office of the Chaplain
Fort Lewis, WA 98433

U.S. NAVY CHAPLAINS

Captain Michael Frimenko
District Chaplain Headquarters
8th Naval District
New Orleans, LA 70146

LDCR Peter C. Haskell
CHC USNR
NETC Bldg. 117
Newport, RI 02840

CDR Boris Geeza, CHC
2040 Anza Street
San Francisco, CA 94118

Capt. George I. Paulson, CHC, USN
Chaplain's Office
Naval Air Station
Norfolk, VA 23511

LTJG Paul Pyrch CHC, USNR
Chaplain's School Bldg.
NETC
Newport, RI 02840

Rev. Sam Kalamaras
Tampa, FL (Reserve)

Rev. James Moulketis
Lakehurst, NJ (Reserve)

ORTHODOX CHAPLAINS VETERANS ADMINISTRATION MEDICAL CENTERS

ARIZONA
Tucson
Rev. Anthony Moschonas

CALIFORNIA
Long Beach
Rev. Nicholas J. Billiris
Los Angeles
Rev. George Venetos
Palo Alto
Rev. John Berris
Sepulveda
Rev. Peter Salmas

CONNECTICUT
New Haven
Rev. George Kerames

WASHINGTON, DC
Rev. Demetrios Recachinas

FLORIDA
Bay Pines
Rev. John Liadis
Miami
Rev. Demosthenes Mekras
Tampa
Rev. Sam Kalamaras (Reserve)

ILLINOIS
Chicago
Rev. Spyridon Kavvadias
Hines
Rev. Chrysostom G. Selimos

INDIANA
Marion
Rev. James Doukas

MASSACHUSETTS
Bedford
Rev. Peter B. Koskores
Boston
Rev. Peter B. Koskores
Brockton
Rev. Peter B. Koskores
Northampton
Rev. Harry S. Vulopas
West Roxbury
Rev. Peter B. Koskores

MICHIGAN
Benton Harbor
Christos Moulas
Deaborn
Rev. Nicholas A. Fedetz

MINNESOTA
St. Cloud
Rev. Anthony M. Coniaris

NEW JERSEY
East Orange
Rev. James Aloupis
Lakehurst
Rev. James Moulketis (Reserve)
Lyons
Rev. Anthony N. Pappas

NEW HAMPSHIRE
Manchester
Rev. Nicholas Dufault

NEW YORK
Albany
Rev. Spyridon Natsis
Beacon
Rev. Steven Sarigianis
Bronx
Rev. Nicholas P. Athans
Brooklyn
Rev. Angelo H. Gavalas
Kings Parkway
Rev. Nicholas Soteropoulos
Canandaigua
Rev. David Vernak
Montrose
Rev. Constantine Eliades
New York City
Rev. Joakim Isidoridis

OHIO
Brecksville
Rev. Theo Anastas
Chillicothe
Rev. Anthony P. Sarris
Dayton
Rev. Jerry Tasikas

PENNSYLVANIA
Coatesville
Rev. Alexander Veronis
Lebanon
Rev. Daniel Ressetar
Pittsburgh
Rev. Milan Savich
Wilkes-Barre
Rev. George Pawluch

RHODE ISLAND
Providence
Rev. Peter B. Koskores

VIRGINIA
Hampton
Rev. Peter Makris

WEST VIRGINIA
Salem
Rev. Nicholas Bacalis

WISCONSIN
Wood
Rev. Constantine Hallick

MASSACHUSETTS STATE CHAPLAIN

LTC Nikos Georges
1321 Worcester Road
Farmingham, MA 01701

CIVIL AIR PATROL AUXILIARY U.S. AIR FORCE

Major Theodore Baglaneas
28 Westchester Avenue
Rye, NY 10580

Major William S. Kehayes
17400 Second Blvd.
Detroit, MI 48203

Major George P. Poulos
Bedford and Third Sts.
Stamford, CT 06905

PRIESTS WITH LAY PROFESSIONS

Rev. John S. Bakas, *Deacon*
Annunciation Church
Modesto, CA

Rev. James Bogdamos, *Deacon*
Holy Trinity Church
Grand Rapids, MI

Rev. Stefan Bogolea
St. Katherine Church
Falls Church, VA

Rev. James Chakalos, *Deacon*
St. George Church
Asbury Park, NJ

Rev. Savas C. Constantinou
Annunciation Church
Norfolk, VA

Rev. John Glaros
St. John Church
Tampa, FL

Rev. Nicholas Golemis
Holy Trinity Church
Chicago, IL

Rev. John W. Kostopolos
Assumption Church
Morgantown, WV

Rev. George S. Macres
White Bear Lake, MN

Rev. John Mangos
Gainsville, FL

Rev. Constantine Papadopoulos
Sts. Constantine and Helen Church
Orange, NJ

Rev. George Politis
Greek Orthodox Church
Salt Lake City, UT

Rev. Rafael Solis
Saint Sofia Church
Mexico

Rev. Milton N. Stamatos
Ridgewood, NJ

Rev. John Allan Stehling, *Deacon*
Saint Sophia Church
San Antonio, TX

Rev. Dr. James Tsigonis
St. Demetrios Church
Jersey City, NJ

Rev. Joseph J. Tzougros
Annunciation Church
Milwaukee, WI

Rev. Michael Yachnis
Sts. Constantine and Helen Church
Washington, DC

His Eminence addressing youth at the 24th Clergy-Laity Congress.

DIRECTORY OF GREEK AMERICAN DAY SCHOOLS OF OUR ARCHDIOCESE

a) California

St. Nicholas Elementary School
9501 Balboa Boulevard
Northridge, CA 91324
213/886-6751
Principal: Ms. Cleo Alsogiou
Founded: 1977 Kindergarten to seventh grade
1978-79 enrollment 333

b) District of Columbia

"Thomas Daniels" Greek-American School
4115 16th Street, N.W.
Washington, DC 20011
202/829-2910
Principal: Miss Anastasia H. Panos
Founded: 1963. Kindergarten to sixth grade.
1978-79 enrollment 110

c) Illinois

"Koreas" Greek-American School
11025-45 South Roberts Road
Palos Hills, IL 60465
312/974-3402
Headmaster: Gus T. Anagnost
Founded: 1910. Kindergarten to eighth grade.
1978-79 enrollment 339

"Plato" Greek-American School
601 S. Central Avenue
Chicago, ILL 60644
312/626-1728
Principal: Mrs. Evans Sakellariou
Founded: 1952. Kindergarten to eighth grade.
1978-79 enrollment 155

"Socrates" Greek-American School
6041 W. Diversey Avenue
Chicago, Ill. 60639
312/622-5979
Principal: Mr. Elias Polites
*Founded:*1908. Kindergarten to eighth grade.
1978-79 enrollment 410

d) Massachusetts

Hellenic American School
41 Broadway
Lowell, MA 01854
617/452-5422
Principal: Mr. Nicholas Gavriel
Founded: 1909. Kindergarten to sixth grade.
1978-79 enrollment 160

e) New York

Cathedral School
319 East 74th Street
New York, NY 10021
212/535-2570
Principal: Mrs. Anastasia Michaels
Founded: 1949. Kindergarten to ninth grade.
1978-79 enrollment 180

"C. Goulandris-Tsolainos" Greek-American School
124 Wadsworth Avenue
New York, NY 10033
212/795-6870
Principal: Mr. Alex Papadopoulos
Founded: 1959. Kindergarten to eighth grade.
1978-79 enrollment 247

Greek-American Institute
3573 Bruckner Boulevard
Bronx, NY 10461
212/823-2030
Principal: Mrs. May Garofalakis
Founded: 1912. Kindergarten to eighth grade.
1978-79 enrollment 151

"Argyrios Fantis" Greek-American School
195 State Street
Brooklyn, NY 11201
212/624-0501
Principal: Dr. Costas Michalakis
Founded: 1963. Kindergarten to eighth grade.
1978-79 enrollment 226

"Soterios Ellenas" Greek-American School
224 18th Street
Brooklyn, NY 11215
212/499-5900
Principal: Mr. Robert Maher
Founded: 1966. Kindergarten to eighth grade.
1978-79 enrollment 297

Three Hierarchs Greek-American School
1724 Avenue P
Brooklyn, NY 11229
212/339-0280
Principal: Mrs. Olympia Sbilis
Founded: 1975. Nursery to fourth grade
1978-79 enrollment 128

St. Demetrios School &
St. Catherine (St. Demetrios Annex)
30-03 30th Drive
Astoria, NY 11102
212/726-6734
Principal: Mr. D. Triantafyllou
Founded: 1957. Kindergarten to twelfth grade.
1978-79 enrollment 1127

St. Demetrios School
84-35 152nd Street
Jamaica, NY 11432
212/526-2622
Principal: Mr. Minas Kazepis
Founded: 1965. Kindergarten to ninth grade.
1978-79 enrollment 440

School of The Transfiguration
98-07 38th Avenue
Corona, NY 11368
212/478-8181
Interim Principal: Ms. Virginia Young
Founded: 1967. Kindergarten to ninth grade.
1978-79 enrollment 295

William Spyropoulos Parochial School of St. Nicholas
196-10 Northern Boulevard
Flushing, NY 11358
212/357-4200
Teacher-in-charge: Mrs. Catherine Zangas
Founded: 1977. Nursery to third grade.
1978-79 enrollment 100

St. Andrews Academy*
158-07 Riverside Drive
Beechhurst, NY 11357
212/767-5666
Principal: Miss Koula Tassopoulos
Founded: 1953. Pre-school to High School
1978-79 enrollment 260

*A privately owned school, registered with the Department of Education of the Greek Orthodox Archdiocese of N. & S. America.

St. Basil's Academy
Garrison, NY 10524
914/424-3667
Director: Rev. John Geranios
Principal: Miss Hellas Repanti
Founded: 1944. First to tenth grade.
1978-79 enrollment 120

f) Florida
St. John's Orthodox Day School
2418 Swann Avenue
Tampa, FL 33609
813/876-4569
Principal: Mrs. Sara Joe Parker
Kindergarten to eighth grade.
1978-79 enrollment 195

g) Texas
Annunciation Orthodox School
Polemenakos Educational Building
3511 Yoakum Boulevard
Houston, TX 77006
713/524-1227
Principal: Mrs. A.S. Veletsos
Founded: 1968. Pre-school to sixth grade.
1978-79 enrollment 145

h) Canada
"Socrates" School
275 Houde Street
Montreal, Que.
514/744-5614
Principal: Miss Nicole Saint-Germain
Founded: 1911. Kindergarten to sixth grade.
1978-79 enrollment 331

i) South America
Instituto Educacional Ateniense
Alameda Gabriel Monteiro DaSilva 613
Sao Paulo, Brazil
Founded: 1954. Kindergarten to sixth grade.
1978-79 enrollment 80

Archbishop Iakovos speaking at Graduation Exercises at St. Basil's Academy.

DIRECTORY OF AMERICAN AND CANADIAN UNIVERSITIES, COLLEGES AND HIGH SCHOOLS WHERE MODERN GREEK IS TAUGHT

UNIVERSITIES AND COLLEGES

United States

Loyola Marymount University	Los Angeles	California
University of Illinois	Urbana	Illinois
Ball State University	Muncie	Indiana
Wayne State University	Wayne	Michigan
Towson State University	Towson	Maryland
Hellenic College	Brookline	Massachusetts
Boston University	Boston	Massachusetts
University of Minnesota	Minneapolis	Minnesota
Brooklyn College, CUNY	Brooklyn	New York
Queens College, CUNY	Flushing	New York
LaGuardia College, CUNY	Long Island City	New York
Columbia University	New York City	New York
St. Joseph's College	Pittsburgh	Pennsylvania
University of Pittsburgh	Pittsburgh	Pennsylvania
Kent State University	Kent	Ohio
Ohio State University	Columbus	Ohio
University of Texas	Austin	Texas
University of Utah	Salt Lake City	Utah
Old Dominion University	Norfolk	Virginia

Canada

Laval University	Montreal	
McGill University	Montreal	Canada

HIGH SCHOOLS

United States

Westmoor Adult School	Daly City	California
Skyline Adult School	Oakland	California
West Rocks Middle School	Norwalk	Connecticut
Peabody Veterans Memorial H.S.	Peabody	Massachusetts
Woburn High School	Woburn	Massachusetts
Manchester Central High School	Manchester	New Hampshire
Fort Lee High School	Fort Lee	New Jersey
The New School	New York	New York
Hilton Central High School	New York	New York
John D. Wood Jr. High School	Freeport	New York
William H. Taft High School	Bronx	New York
W. C. Bryant High School	Long Island City	New York
Flushing High School	Long Island City	New York
Flushing High School	Flushing	New York
Copiague High School	Copiague	New York
George Washington High School	New York	New York
Manchester Central High School	Manchester	New Hampshire

ARCHDIOCESAN DISTRICT CAMPS

DISTRICT I

Mr. Pat Lagakos
Camp St. Basil
Cold Springs, NY 10516

Rev. Gerasimos Rassias
Holy Trinity Church
808 N. Broom Street
Wilmington, DE 19806

St. George Cathedral Camp
c/o Mr. Spyros Tsokas
St. George Cathedral
256 So. 8th Street
Philadelphia, PA 19107

DISTRICT II

Rev. William Chiganos
Fanari Camp
Holy Apostles Church
2501 So. Wolf Road
Westchester, IL 60153

Rev. Evangelos Kasemeotis
Annunciation Church
9400 W. Congress
P.O. Box 8222
Milwaukee, WI 53225

Rev. Anthony Coniaris
St. Mary's Church
3450 Irving Avenue, S.
Minneapolis, MN 55408

St. Timothy's Youth Camp
102 No. Broadway
Joliet, IL 60453

DISTRICT III

Rev. Andrew Demotses
St. Vasilios Church
5-11 Paleologos Street
Peabody, MA 01960

Rev. Demetrios Michaelides
Third District Camp
18 Arlington Street
Fitchburg, MA

DISTRICT IV

St. Sophia Camp
St. Sophia Cathedral
1324 S. Normandie Avenue
Los Angeles, CA 90006

Rev. Michael S. Makredes
Camp St. George
2219 N. Orchard
Fresno, CA 93703

Rev. T. P. Theofilos
Annunciation Cathedral
245 Valencia Street
San Francisco, CA 94103

Rev. Thomas Paris
Ascension Church
4700 Lincoln Avenue
Oakland, CA 94602

Seattle Orthodox Camps
2100 Boyer Avenue, E.
Seattle, WA 98102

Rev. Elias Stephanopoulos
Holy Trinity Church
3131 N.E. Glisan Street
Portland, OR 97232

DISTRICT V

Rev. John Liadis
District V Camp
1301 Seminole Boulevard
Suite 153B
Largo, FL 33540

Rev. Homer Goumenis
Greek Orthodox Cathedral Camp
2500 Clairmont Road, N.E.
Atlanta, GA 30329

DISTRICT VI

Rev. Sarantos Serviou
St. Nicholas Cathedral
419 S. Dithridge Street
Pittsburgh, PA 15213

Rev. Alexander Veronis
Annunciation Church
64 Hershey Avenue
Lancaster, PA 17603

DISTRICT VII

Rev. Jerry D. Tasikas
Annunciation Camp
500 Belmonte Park, N.
Dayton, OH 45405

Rev. William Kehayes
St. Nicholas Church
17400 Second Boulevard
Detroit, MI 48403

DISTRICT VIII

Rev. Nicholas Katinas
Holy Trinity Camp
4005 Swiss Avenue
Dallas, TX 75204

Rev. Dean Gigikos
Holy Trinity Church
279 South Third W.
Salt Lake City, UT 84101

Rev. Photios Tomarakos
Eastern Orthodox Youth Camp
12001 Wornall Road
Kansas City, MO 64145

Fr. Nicholas Triantafilou
3511 Yoakum Boulevard
Houston, TX 77006

DISTRICT IX

Rev. John Koulouras
Holy Cross Camp
322 Burbank Drive
Willowdale, Ont., Canada

ARCHDIOCESAN NATIONAL CAMP

IONIAN VILLAGE
Bartholomio, Elias
Greece

Mailing address:
Ionian Village
Rev. Constantine Sitaras, *Director*
8 East 79th Street
New York, NY 10021

The counseling and administrative staff of the IONIAN VILLAGE with the Director Fr. Constantine L. Sitaras and Fr. Leo Gavrilos.

IONIAN VILLAGE campers and counselors enjoying their stay in the beautiful campsite in Bartholomio, Elias, Greece.

ORTHODOX OBSERVER

The ORTHODOX OBSERVER is a newspaper published bi-weekly for the Greek Orthodox Archdiocese of North and South America by the Greek Orthodox Archdiocese Press, an independent non-profit corporation. The major portions of its contents consists of news of our Church and our Parishes, as well as of the religious world in general and of the Greek-American scene.

The ORTHODOX OBSERVER includes occasional supplements of the Departments and Institutions of our Archdiocese, e.g., the Youth Supplement "Challenge".

The ORTHODOX OBSERVER is sold by subscription. The subscription of each Parish member is paid from the yearly assessment which the Parish forwards to the Archdiocese.

The ORTHODOX OBSERVER has a circulation of over one hundred thousand copies and carries the voice of the Church to every corner of the Americas and all over the world. It serves as a means of communication among our Parishes and between the Archdiocese and the Parishes and offers to all the faithful a channel through which their voices can be heard.

P. J. Gazouleas, *Publisher-Editor*
James Couchell, *English Editor*
James Demetris, *Advertising Manager*
Alex Mann, *Circulation Manager*

GREEK ORTHODOX ARCHDIOCESAN PUBLICATIONS

MONTHLY

"Alpha - Omega"
8 East 79th Street
New York, NY 10021
Publisher: Dept./Religious Education

SEMI-ANNUAL

"Greek Orthodox Theological Review"
50 Goddard Avenue
Brookline, MA 02146
Publisher: Holy Cross School/Theology

OTHER ORTHODOX PERIODICALS

"The True Light"
54 Burroughs Street
Jamaica Plain, MA 02146
Publisher: Albanian Orthodox Diocese
Editor: Father Elia Katre

"Church Messenger" (Bi-Weekly)
127 Chandler Avenue
Johnstown, PA 15906
Publisher: American Carpatho-Russian Orthodox Church
Editor Fr. James S. Dutko

"Credinta"
19959 Riopelle Avenue
Detroit, MI 48203
Publisher: Romanian Orthodox Missionary Episcopate
Editor: Father Bartholomew Anania

"Solia" (Monthly)
11341 Woodward Avenue
Detroit, MI 48202
Publisher: Romanian Orthodox Episcopate

"The Orthodox Church"
Box 30 Sanatoga
Pottstown, PA 19464
Publisher: Metropolitan Council/OCA
Editor: Fr. John Meyendorff

"Russian Orthodox Journal"
20267 Fleming
Detroit, MI 48234
Publisher: FROC
Editor: Ross J. Chepeleff

"The Word" (Monthly)
54 Howitt Road
W. Roxbury, Mass. 02132
Publisher: Antiochian Orthodox Archdiocese
Co-editor: V. Rev. George S. Corey

"Concern Magazine" (Quarterly"
Orthodox Campus Commission
P.O. Box 297
Centuck Station
Yonkers, NY 10710
Publisher: SCOBA
Editor: Denise Melligon

"Upbeat" (Monthly)
P.O. Box 174
Centuck Station
Yonkers, NY 10710
Editor: Ted Bobosh

"Young Life"
P.O, Box 174
Centuck Station
Yonkers, NY 10710
Editor: Deacon Christopher York

"Path of Orthodoxy"
P.O. Box 368
Sewickley, PA 15143
Publisher: Serbian Orthodox Church
Editor: Victoria Tribuhovich

"Orthodox Herald"
Box 9
S. Canaan, PA 18459
Editor: Father Stroyen

NEWSLETTERS

"Campus Review"
Box 24324
New Orleans, LA 70184
Editor: Rev. W. Gaines

"OCF"
P.O. Box 297
Centuck Station
Yonkers, NY 10710
Editor: Peter Mihuliak

"Credo" (Monthly)
Box 84
Stanton, NJ 08885
Publisher: Antiochian Orthodox Arch:
Editor: Henry C. Allan
(For the Western Rite Parishes)

"The Regionnaire" (Monthly)
9818 Heden Drive
Silver Springs, MD 20903
Publisher: Eastern Region SOYO
Editor: Donna Yazge

"The Pastoral Letter" (Quarterly)
350 Corant Avenue
Creeskill, NJ 07626
Editor: V. Rev. Dr. Joseph J. Allen
Church: (201) 568-8840

Orthodox Theological Society in America Bulletin
c/o Rev. Dr. George Papademetriou
17 Merian Street
Lexington, Mass. 02173

NEWSPAPERS AND PERIODICALS

DAILY

"National Herald"
257 Park Avenue South
New York, NY 10010
Publisher: Eugene Rossides
Editor: Mr. Leonardos
(212) 477-2550

"Proini"
211 East 43rd Street
Suite 502
New York, NY 10017
Publisher: Fanny Petallides
Editor: George Licomitros
English Editor: Evanthia Allen
(212) 557-1960

SEMI-WEEKLY

"Hellenic Voice"
22-74 31st Street
Astoria, NY 11105
Editor and Publisher: Mike Zapiti
(212) 274-5100, 923-6900

BI-WEEKLY

"Orthodox Observer"
8 East 79th Street
New York, NY 10021
Pubisher and Editor: P. Gazouleas
English Editor: J. Couchell
(212) 628-2590

"The Voice"
5512 Memphis Avenue
Cleveland, Ohio 44144
Publisher: Harry P. Papouras
Editor: Nikki Stephanopoulos
(216) 351-6410

"Hellenic Journal"
527 Commercial Street
San Francisco, CA 04111
Pubisher and Editor: Frank P. Agnost
(415) 781-3684

WEEKLY

Illinois
"Greek Press" (English & Greek)
168 N. Michigan Avenue
Chicago, IL 60601
Publisher: Constantine Kangles
Editor, Aris Angelopoulos
(312) 236-9130

"Greek Star" (English & Greek)
4731 N. Western Avenue
Chicago, Ill. 60625
Publisher, Andrew Fasseas
Editor: Nicholas Philipiddis
(312) 878-7331

Massachusetts
"Greek Sunday News"
(English & Greek)
231 Harrison Avenue
Boston, Mass. 02111
Publisher & Editor: William Harris
(617) 426-1948

"Hellenic Chronicle" (English)
324 Newbury Street
Boston, Mass. 02115
Publisher: Peter T. Agris
Editor, James Anagnostos
(617) 262-4500

Michigan

"Detroit Athens" (Greek)
520 Monroe Avenue
Detroit, Mich. 48226
Editor: Basil Lukos

"National Greek Tribune" (Greek)
1215 Brush Street
Detroit, Mich. 48226
Publisher & Editor: James Logos

New York

"Hellenic Times" (English)
441 Lexington Avenue (No. 407)
New York, NY 10017
Publisher & Editor: Harry Stathos
(212) 986-6881

BI-MONTHLY

"Chicago PNYX" (English)
Box 67
Glenview, Ill: 60025
Publisher: Peter Mantzoros

"AHEPAN Magazine" (English)
1422 K Street, N.W.
Washington, D.C. 20005
Publisher: Order of AHEPA
(202) 628-4974

QUARTERLY

"Tribune of GAPA"
3600 Fifth Avenue
Pittsburgh, PA 15213
Editor: George E. G. Markis

MONTHLY

"Greek World"
2039 Broadway
New York, NY 10023
Publisher & Editor: Dora Plaitakis
(212) 840-9444

"Crete" (English & Greek)
30-43 36th Street
Astoria, NY 11103
Publisher: Pancretan Ass'n. of America
Editor: George H. Terezakis

"Hellenic News"
249 S. 10th Street
Philadelphia, PA 19107
Publisher & Editor: Savas Generalis

"New York" (English & Greek)
P.O. Box 675, Grand Central Station
New York, NY 10017
Publisher & Editor: Peter Makrias
(212) 233-6161

"Roumeli Press" (Greek)
34-37 33rd Street
Long Island City, NY 11106
Publisher & Editor: E. S. Thomopoulos
(212) 937-4072

"PHOS" (Greek)
26-80 30th Street
Astoria, NY 11102
Publisher & Editor:
Eftihios Papagregorakis

"Atlantis"
1335 Third Avenue
New York, NY 10021
Publisher & Editor:
Andrew Papantonakis
(212) RE 7-0388, RE 7-0012

"Greece"
Greek Embassy Cultural Division
2221 Massachusetts Avenue, N.W.
Washington, D.C. 20008

CANADA

WEEKLIES

"Hellenic Tribune"
44 Daleside Crescent
Toronto 16, Ont. Canada
Editor: D. Zotos

"Greek Canadian Tribune"
5619 Park Avenue
Montreal, Que., Canada
Editor: F. Komborozos

"Drassis" Action
8085 Birnam
Montreal, P. Q. H3N2T6
Canada
Editor: Stelios Guzmas
(514) 271-9325

"Nea Hellas"
1555 Louvain Street, W.
Montreal, Que., Canada

"The Greek Messenger"
457 Ontario Street
London, Ont., N5W3X1
Publisher & Editor: Nick Sideris

SOUTH AMERICA

"Sud America"
Tucuman 3589, 30P
DTO 7
Buenos Aires, Argentina
Directions: Polytimi Boscainos

RADIO PROGRAMS

CHURCH BROADCASTING

Arizona

Fr. Anthony K. Maschonas
"Sound of Greece"
1145 East Ft. Lowell Rd.
Tuscon, AZ 85719

California

Fr. Theophilos P. Theophilos
Annunciation Cathedral Radio Pulpit
245 Valencia Street
San Francisco, CA 94103

Colorado

Fr. George Neofotistos
Assumption Cathedral
4610 E. Alameda Avenue
Denver, Colo. 80222

District of Columbia

Fr. John Tavlarides
"Images of Christian Orthodoxy"
36th St. and Massachusetts, Ave., NW
Washington, DC 20007

Illinois

Fotios K. Litsas
5700 N. Sheridan Road 1103
Chicago, Ill. 60660

Fr. Basil Papanikolaou
Greek Radio Hour
2930 31st Avenue
Rock Island, Ill. 61201

Michigan

Fr. Demetrios Kavadas
"Voice of Orthodoxy"
23262 North Rosedale Court
St. Clair Shores, MI 48080

Minnesota

Fr. Anthony Coniaris
St. Mary's Epistle
3450 Irving Avenue, South
Minneapolis, Minn. 55408

New York

Fr. Peter Kyriakou
"Echo of the Greek Orthodox Church"
8 East 79th Street
New York, NY 10021

Fr, Stephen Natsis
St. Sophia Radio Program
WABY Radio Station
80 Brantree Rd.
Albany NY

New Hampshire

Manchester Orthodox Council — WFEA
222 Cedar Street
Manchester, NH 03102

New Jersey

Fr. Demetrios Mamalis
Ascension Church
Anderson Avenue & Henry Street
Fairview, NJ 07022

Ohio

Fr. George N. Bartz
Church Radio Program
129 S. Union Street
Akron, Ohio 44304

Fr. John Protopapas
The Voice of Annunciation
2187 W. 14th Street
Cleveland, Ohio 44113

Fr. Peter Metallinos
St, Demetrios Radio Hour
22909 Center Ridge Road
Rocky River, Ohio 44116

Virginia

Fr. Theodore H. Chelpon
St. Katherine Radio Hour
3149 Glen Carlyn Rd. & 5th Rd. South
Falls Church, VA 22041

Canada

Greek Orthodox Program
2455 Cote Street, Catherine Rd.
Montreal, 250, Que. Canada

Diocese Radio Program
27 Teddington Park Avenue
Toronto 12, Ont. Canada

Fr. A. Mavromaras
St. Demetrios Church
2255 Grant Avenue
Winnipeg, Manitoba R3P 052 Canada

REGULAR BROADCASTING

Alabama

Nicholas C. Panagiotou
"Greek Radio Program"
WLPR—FM
221 Lleyn Avenue
Mobile, Ala. 36608

Arizona

Charles Kostas
KHCS 1010
719 N. Third Street
Phoenix, AZ 85004

California

Jim Papadatos
"The Magic of Greece"
8447 Wilshire Blvd., Suite 105
Beverly Hills, CA 90211

Emmanuel Skordilis
"Echoes of Greece"
KPCS—FM Stereo
1570 East Colorado Blvd.
Pasadena, CA 91106
For Mailing:
c/o Mimika Gottling
2018 S. Second Avenue
Arcadia, CA 91006

Savas Deligiorgis
"Hellenic American Broadcast"
2365 Mission Street
San Francisco, CA 94110
(415) 282-2237

Angelo T. Mountanos
Greek-American Radio Hour
132 Eddy Street
San Francisco, CA 94102
(415) 776-7090

Connecticut

Peter Manoussos
138 Thornbush Rd.
Wethersfield, CT
(203) 529-3726

District of Columbia

Mimis Tsintolas
"Greek Family Hour"
3520 Connecticut Avenue, NW
Washington, D.C. 20008
(203) 393-5369

Floride

Alexander A. Avlon
"Grecian Melodies Program"
2060 Attache Court S.
Clearwater, Fla. 33516
(813) 281-1900

Fofo Gerasimos and Chris Vidalis
"Hellenic Melodies Hour"
1007 Chinaberry Rd,
Clearwater, Fla. 33516
(813- 531-8889

Bill Liapas
Stores Broadcasting Co. —
Quality Control
1177 Kane Concourse
Miami, Beach, Fla. 33154

Georgia

Vivian Economy Takakis
"Echoes of Athens"
1412 Dalewood Drive, N.E.
Atlanta, GA 30329
(404) 622-1706

Illinois

Tom and Katina Chiampas
"Helenic American Radio Hour"
4616 N. Monticello Avenue
Chicago, Ill. 60625
(312) 337-4130

John Diamantis
"Athens Greek Radio Program"
528 W. Wrightwood
Chicago, Ill. 60614

Stelios and Jennie Drakos
2549 W. Rascher Avenue
Chicago, Ill. 60625

Christos and Sophia Drakotas
4351 W. 76th Street
Chicago, Ill.

Mrs. Christ Kanellos
"Kanellos Greek Hour"
6343 N. Cicero
Chicago, Ill. 60646
(312) 666-2432

Mrs. Michael Kazitoris
Greek Family Hour
330 S. Halsted Street
Chicago, Ill. 60606

Yannis and Antigone Lambros
"Hellenic Interlude Radio Show"
4755 N. Western Avenue
Chicago, Ill. 60625

George Kefalopoulos
"Chicago Greek Radio Hour"
2523 W. Lawrence Avenue
Chicago, Ill. 60625
(312) 334-8343

John Manos
"Greek Radio Theatre"
29 South LaSalle Street
Chicago, Ill. 60603
(312) 263-7590

Ellie Michalaros
"Athene Radio Program"
5633 N. Talman Avenue
Chicago, Ill. 60659
(312) LO 1-9266

Peter Panagos
W.H.R.S.
2325 W. Leland Avenue
Chicago, Ill. 60625

Paul G. Papachristou
"Hellenic Echoes"
2736 N. Major Avenue
Chicago, Ill. 60639

Tom D'Or
"Sunday Afternoon with Tom D'Or"
2444 Devon Avenue
Chicago, Ill. 60645

Meletis Roussos
"Voice of Greece"
313 S. Halsted Street
Chicago, Ill. 60606
(312) 332-1182

Geoorge Fafalios
"Hellenic Radio Program"
102 N. Broadway
Joliet, Il. 60435

Indiana

Nick Paravantes
"Hellenic Radio Program"
720 Highland Street
Hammond, Ind. 46320

Maryland

John S. Morekas
"Greek American Radio Hour"
428 South Aldham
Baltimore, Md. 21224

Steve Yianakis
"Hellenic Melody Hour"
4717 Eastern Avenue
Baltimore, Md. 21224

Nicholas Camarinopoulos
"Athenian Melodies Hour"
1805 Powdermill Road
Silver Springs, Md. 20903

Penelope T. Apostolides
"Penelope's Hellenic Radio Hour"
1955 Seminary Road
Silver Springs, Md. 20910

Flora Nikole Venetoulis
Eleni Venetoulis
"It's Fun to Be Greek"
P.O. Box 52
Stevenson, MD 21253

Massachusetts

Zachary S. Kamelakis
"Kamelakis Radio Hour"
135 Charles Street South
Boston, Mass. 02116
(617) 416-1465

Angelo Evmorfopoulos
North-Shore G.A.Radio Show (WMLO)
Clinton Avenue
Danvers, Mass. 01923

Sam Billis
"Hellenic Hour"
290 High Street
Southridge, Mass. 01550
(617) 347-9151

Stavros J. Stephanides
"Hellenic Echoes"
582 Dickinson Street
Springfield, Mass. 01108
(413) RE 2-7102

Theodore M. Thomas
"Athenian Melodies"
151 Sumner Avenue
Springfield, Mass. 01108

Oscar Papanastasiou
"Soul of Greece"
427 Union Street
Lynn, Mass. 01901

Jean Caya Bancroft
Don McLean
"Heritage" — Lacoin Broadcasting
No. Campus Library, Univ. of Lowell
Lowell, Mass. 01854

Paul Koulisis
"Voice of Greece"
8 Portland Street
Worcester, Mass. 01607
(617) 753-3519

Demos Kakridas
"Greece Speaks"
135 Charles Street, South
Boston, Mass. 02116

Orestes Demetriades and John Booras
Grecian Echoes Radio Program
24 Oakley Road
Belmont, Mass. 02178

Michael Grammas
"Athenian Hour"
75 Pine Street
Belmont, Mass. 02178

Michigan

Dino Koukoulas
"An Hour With Dino"
16324 Ten Mile Road
E. Detroit, MI 48021

Spiros Goudas
"Voice of Athens"
541 Monroe Avenue
Detroit, MI 48226
(313) 965-0619

Missouri

Bill Fikaris
"Sound of Greece"
c/o Lindenwood College
200 College
St. Charles, MO 63301

Christ Chronopoulos
"Greek Radio Hour and
Hellenic Melody"
3508A McKean Avenue
St. Louis, MO 63118

New Hampshire

James A. Logios
"Greek Radio Program"
9 Edson Street
Nashua, N.H. 03060
(603) 883-5770

New Jersey

Louis Economopoulos
"The Voice of Greece"
WRSU-FM Rutgers University
New Brunswick, NJ 08903
(201) 846-9113

Athanasio Sofkos
"Vineland Hellenic Hour"
321 Quince Street
Vineland, NJ 08360
(609) 696-3666

New York

Tina Santorineou
WEVD-FM "Sound of Greece"
1700 Broadway
New York, NY 10019
(212) 757-0880

Mike Zapiti
Hellenic Voice, Inc.
22-74 31st Street
Astoria, NY 11105
(212) 274-5100

Terry Peters
"Peters Tours Radio Hour"
600 Eighth Avenue
New York, NY 10018
(212) 391-0200

Miss Nellie Savoulidou
133 Sunnyside
Brooklyn, NY 11207
(212) 344-5550

Aphrodite Athas
30-44 29th Street
Astoria, NY 11102
(212) 728-5590

Dr. John A. Paivanas
"From Greece With Love"
10 Hudson Drive
Hyde Park, NY 12538
(914) 229-8668

Jesse Stellas
344 East 85th Street
Apt. 1A
New York, NY 10028
(212) 288-8812

Steve Anastos
303 Maryland Avenue
Endicott, NY 13760
(607) 748-6864

Manos Galanis
"Hellenic Harmonies"
27-21 23rd Street
Astoria, NY 11102

Ohio

Harry C. Biris
"Hellenic Melodies Hour"
130 Linwood Avenue, N.W.
Canton, Ohio 44708

George Nicholas
"Grecian Melodies"
30 Tremble Avenue
Campbell, Ohio 44405

Peter Mastorakis
"The Hellenic Hour"
P.O. Box 515
Youngstown, Ohio 44482

Demetrios Georgiades
"Greek Radio Program"
217 Roselawn, NE
Warren, Ohio 44483
(216) 399-5028

William Mavrides
"Bill Mavrides & Your Greek Hour"
University of Akron
302 E. Buchtel Avenue
Akron, Ohio 44325

Michael Paneleakis
"Hellenic Hour"
Radio Station WHHH
Warren, Ohio
(212) 747-5055

John Sakellakis
"The Greek Rhythms Program"
5104 Woodrow Avenue
Parma, Ohio 44134

Xenophon Zapis
"Greek Radio Program"
3815 Wooster Road
Cleveland, Ohio 44116

Pennsylvania

Nikos P. Andrianos
"Grecian Melodies Program"
5548 Forbes Avenue
Pittsburgh, PA 15217

Peter Lambrou
"Hellenic World"
251 Glenwood Rd.
Melrose Park, PA 19126

George Burlotas
"Pan Hellenic"
611 S. Second Street
Philadelphia, PA 19147

Savas and Georgia Generalis
"The Greek Sound"
249 S. 10th Street
Philadelphia, PA 19107

William G. Sarris
"Hellenic Voice of Phila."
2743 Kennsington Avenue
Philadephia, PA 19134
(215) GA 3-0350

George Liadis
"Greek Heritage Hour"
1114 McNeilly Road
Pittsburgh, PA 15216

Mike and Aliki Andrews
"The Greek Hour"
3107 Eastview Road
Bethel Park, PA 15102

Rhode Island

Arthur Petropoulos
Voice of Greece
200 Water Street
East Providence, R.I.

Washington

Spiros D. Savvides
Greek Radio Program
3228 61st Avenue, S.W.
Seattle, Wash. 98116
(206) ME 2-4700

West Virginia

Miss Pamela J. Makricostas
Athenian Program — 1430 WEIR
34-45 Orchard Street
Weirton, WV 26062

Wisconsin

Frank Dionesopoulos
1242 E. Courtland Blvd.
Milwaukee, Wis. 53221
(414) 332-1425

Nicholas Ganatsios
4040 N. Maryland Avenue
Milwaukee, Wis. 53211

CANADIAN RADIO PROGRAMS

Michael Telides
Daily on C.F.M.B. Radio
35, rue York St.
Westmount H3Z-2Z5
(514) 483-2362

John Daperis
Daily Radio Program
5899 Park Avenue
Montreal, 152, Que. Canada

Mrs. Irene Papathanakos
C.F.M.B. Radio
5159 Park Avenue
Montreal 152, Que., Canada

L. Georgereas
270 Church Street
Toronto 4, Ont., Canada

Basil Avramis
Box 279, STN "P"
Toronto, Ont. M55258
Canada

Angelos Angelatos
327 Pembina Hwy.
Winnepeg, Manitoba, Canada

Dino Koukoulas
"An Hour With Dino"
1120 Quellete
Windsor, Ontario N9AL No. E2
Canada

Groundbreaking at site for St. Michael's Home for the Aged in Hartsdale, NY.

TELEVISION PROGRAMS

Maryland

Mrs. Penelope T. Apostolides
1950 Seminary Road
Silver Springs, MD 20910

Miss Nitsa Morekas
428 South Aldham
Baltimore, MD 21224

Michigan

Dino Koukoulas
3140 E. Jefferson
Detroit, MI

New Jersey

Maria Papadatos TV Hour
Channel 68
660 Boulevard East
West New York, NJ 07093
(201) 868-6809

New York

Demetrios Kastanas
Channel 47
National Greek TV Show
7002 Avenue U
Brooklyn, NY 11234
(212) 531-8098

Dr. John A. Paivanas
"The Sophia Show"
10 Hudson Drive
Hyde Park, NY 12538

Ohio

Demetrios Matsis
Hellenic TV
77 S. Adolph Street
Akron, Ohio 44711

CANADA

John Panagopoulos
787 Jean Talon West
Montreal, Que.
Canada H3N 153

Basil Avramis
Box 279, STN "P"
Toronto, Ont.
Canada M55258

John Daperis
Hellenic Voice
5899 Park Avenue
Montreal, Que.
Canada H2V444

Rev. A. Mavromaras
2255 Grant Avenue
Winnepeg, Manitoba
Canada, R 3P 052

Members of SCOBA
with His Eminence Archbishop Iakovos during Sunday of Orthodoxy.

FEDERATIONS & ORGANIZATIONS

Hellenic American Congress
Mr. Andrew Athens, Chairman
12900 South Metron Drive
Lake Calumet Harbor
Chicago, IL 60633

Order of A.H.E.P.A.
Dr. Peter Paulus, S. President
Supreme Lodge Headquarters
1422 K Street, N.W.
Washington, DC 20006

G.A.P.A.
Mr. Evangelos Stathopoulos,
S. President
3600 Fifth Avenue
Pittsburgh, PA 15213

G.O.Y.A. and Y.A.L.
Rev. Constantine Sitaras,
Director
10 E. 79 Street
New York, NY 10021

Federation of
American Hellenic Societies
of Greater New York
Mr. George Vrotsos
23-53 31st Street
Astoria, NY 11105

Panmacedonian Association
Mr. Steven Gogas, S. President
370 7th Avenue
New York, NY 10001

Panepirotic Federation of
America
Mr. Menelaos Tzelios,
S. President
15-59 144 Street
Whitestone, NY 11357

Panthessalian Federation
Mr. Theodore Diamantopoulos,
S. President
2411 1st Street
Fort Lee, NJ 07027

Federation of Sterea Hellas
Dr. Theodosios Kioutas, Pres.
57-58 North California Ave.
Chicago, IL 60625

Panahaian Benevolent
"Agia Lavra"
Mr. Basil Lamprou, President
862 McDonald Avenue
Brooklyn, NY 11218

Pan-Elian Federation
Mr. Fotios Plakogiannis,
S. President
104-20 Queens Blvd., Apt, 19H
Forest Hills, NY 11375

Panarcadian Federation
of America
Mr. Leo Lamberson, President
8711 S. Ridgeland Ave.
State Road Plaza
Oaklawn, IL 60453

Arkadian Association
of America
Theodore Bouzalas, President
8408 10th Avenue
Brooklyn, NY 11209

Panmessinian Federation
Mr. Andrew Samaras, President
1778 South Locust Street
Denver, CO 80222

Panlaconian Federation
of USA & Canada
Mr. William Campas, President
8506 Montpelier Drive
Laurel, MD 20811

Pancretan Association
of America
Mr. Gus Pallios, S. President
2521 Acorn Lane
Ceres, CA 95307

Panlesvian Society of America
Mr. Constantine Stamboulis,
S. President
141 89th Street
Brooklyn, NY 11209

Panlemnian Society "Hyfestos"
Mr. Nick Giannopoulos, Pres.
35-20 28th Street
Astoria, NY 11106 and
G.O.P. Box 566
New York, NY 10001

United Chios Society
of America
Mr. John Modias, President
12850 Evergreen Road
Detroit, MI 48223

Federation of Chian Societies
of New York
Mr. George P. Livanos, Pres.
32-11 37th Street
Astoria, NY 11103

Panhiaki Society "Koraes"
Mr. Stelios Tatsis, President
Koraes Building
58-14 Roosevelt Avenue
Woodside, NY 11377

Chian Association of Canada
Mr. Stylianos Mikedis, Pres.
P.O. Box 391, P.A. Trembles
H1B 5H4
Montreal, Que., Canada

Pansamian Federation
Mr. Xenophon Papageorge,
President
P.O. Box 02290
Cleveland, OH 44102

Pandodecanesian Association
of America
"Xanthos O Philikos"
Mr. Louis Hatzimihalis, Pres.
12201 St. James Road
Potomac, MD 20854

National Dodecanesian Council
of America
Mayor George Athanson, Pres.
1730 K. Street N.W., Suite 903
Washington, DC 20006

Federation of Dodecanese
Societies of America
Mr. P. Papaconstantinou, Pres.
43-01 Broadway
Astoria, NY 11106

Panrhodian Society of America
"Apollon"
Mr. Vince Yamalis, President
401 S. Garfield Street
Arlington, VA 22204

Panicarian Brotherhood
"Icaros"
Mr. John S. Janis, President
10300 S. Long Avenue
Oak Lawn, IL 60453

Paneuboean Society
Mr. Constantine Dourmas
43-01 Broadway
Astoria, NY 11106

Greek American
Cyclades Island Federation
of America & Canada
Mr. Nicholas Petakas, Pres.
12-03 148 Street
Whitestone, NY 11367

Cyprus Federation of America
Christopher J. Christodoulou
6 Outlook Way
Springfield, N.J. 07081

Vorioepiroton "Pyrhus"
Mr, Christos Mikelis, President
307 W. 54th Street
New York, NY 10019

Constantinople Society
Mr. Constantine Sarantinos,
President
156 5th Avenue (R. 1206)
New York, NY 10010

Canadian Association of
The Greeks of Constantinople
Mr. A. Kallipolitis, President
5715 Park Avenue
Montreal, Que.,
Canada, H2V-4H2

Canadian Association of
The Greeks of Constantinople
Mr. George Christidis, Pres.
79 Arlington Avenue
Toronto, Ont., Canada

Federation of
Micrasiatic and Thracian
Society of U.S. & Canada
Mr. Kyriakos Mosaides, Pres.
420 W. Burne Drive
Broomall, PA 19008

Panimbrian Benevolent Society
Mr. George Aneson, President
540 81st Street
Brooklyn, NY 11209

Greek Rumanian Association
of America
Mr. Basil Kordas, President
351 W. 42 Street (Room 206)
New York, NY 10036

Association of Hellenes from
Egypt in America, Inc.
Mr. Michael Mastrandreas,
President
P.O. Box 1199, G. C. Sta.
New York, NY 10017

Aetolocakarnanon Society
Mr. Leonidas Lois, President
57-44 Grainger Street
Flushing, NY

Andros Society
"Agios Philippos"
Mr. Evangelos Barous, Pres.
33-09 23rd Avenue
Astoria, NY 11105

Athenian Society
Mr. Constantine Ioannides,
President
1184 Madison Avenue
New York, NY 10028

Athenian Federation
of USA & Canada
Mr. George Hatzigiannis,
President
P.O. Box 6052
L.I.C., NY 11106

Cassian Brotherhood
Mr. Nick King, President
21-56 42nd Street
Astoria, NY

Cephalonian Association
"Aenos"
Mr. Andrews Dorizos, Pres.
25-27 Astoria Blvd.
Astoria, NY 11105

"Kefalos" Society
Mr. Antonios Fokas, President
25-31 36 Avenue
Astoria, NY 11103

Creton's Association
"Omonoia"
Mr. Nicholas Tsogakis, Pres.
32-33 31 Street
Astoria, NY 11106

Allilovoithitikos Syllogos
Cyprian "Zenon"
Mr. Takis Loucas, President
34-10 31st Avenue
Astoria, NY 11103

United Cyprians of America
Mr. Christos Georgiou, Pres.
28-16 Astoria Boulevard
Astoria, NY 11102

Evrytanian Association
of America "Velouchi"
Mr. Pete Vlahos, President
121 Greenwich Road
Charlotte, NC 28211

Evrytanon Society of America
"Evrytania"
Mr. Leonidas Tsatsaronis,
President
31-18 36th Street
Astoria, NY

Epirotes Society "Anagennesis"
Mr. Chris Kossovitsas, Pres.
25-14 Broadway
Astoria, NY 11106

Erikousa Kerkyras Brotherhood
Mr. Anastasios Orfanos, Pres.
7 Old Farm Road
Scarsdale, NY 10583

Hellenic Universities Graduates
Association Inc.
Dr. Th. Deliyiannides, President
30-02 30th Drive
Astoria, NY 11102

Hellenic University Club of NY
Mr. Manos Lampidis, President
P.O.Box 1169
Grand Central Station
New York, NY 10017

Hellenic University Club
of Southern California
Mr. Costas Couvaras, Pres.
P.O. Box 226
Burbank, CA 91503

Hellenic Medical Society
Dr, Marinos Petratos, Pres.
P.O. Box 337, F.D.R. Station
New York, NY 10022

Hellenic Cultural Circle
"Filiko"
Dr. Demetrios Kotsilimbas,
President
133 East 73rd Street
New York, NY 10021

Hydras Society
Mr. Stamatios Kalafatis, Pres.
601 W. 189th Street
New York, NY 10040

Kastelorizoton Society
Mr. Michael Savas, President
c/o Mr. George Sotirakis
146-52 28th Avenue
Flushing, NY 11354

Kastorian Society
Mr. Frixos Papougenis, Pres.
246 8th Ave. (Kastorian Bldg.)
New York, NY 10011

Lacedemonians Association
Mr. George Koutsis, President
c/o Mr. Eleftherios Vouyiouklis
149 Bay 44th Street
Brooklyn, NY 11214

Lacedemonians Ladies
Auxiliary
Maria Vouyiouklis, President
149 Bay 44th Street
Brooklyn, NY 11214

Association of Laconian
Societies
Mr John Lamprianakos, Pres.
21-04 E. 22 Street
Brooklyn, NY 11229

Society of Macedonians
"Aliakmon"
Mr. Eraklis Tsiolas, President
352 7th Avenue
New York, NY 10001

Messinian Benevolent
"Aristomenis"
Mr. Nicholas Tzavaras, Pres.
160-10 84th Road
Jamaica, NY 11432

Monemvasioton Society
Mr. Vasilios Broutzas, Pres.
23-62 35th Street
Astoria, NY 11105

Naupaktians Brotherhood
Mr. Trifon Hatzinikolaou,
President
242 Beach 124th Street
Rockaway, Park, NY 11694

Naxos Society
Mr. Zannis Marmarinos,
President
116 Pinehurst Avenue
New York, NY 10033

Nisyrian Society
"Gnomagoras"
Mr. Iakovos Karavakis, Pres.
23-18 29th Street
Astoria, NY 11105

Nisyrian Society
"St. John Theologos"
Mr. Stavros Hartofilis, Pres.
31-80 41 Street
Astoria, NY 11103

"Panagia Proussiotissa"
Allilovoithitikos Syllogos
Mr. Andreas Katsanos, Pres.
196-10 Northern Blvd.
Flushing, NY 11358

Pan-Coan Society
"Hippocrates"
Nicholas G. Itsines, President
471 Broadway
Staten Island, NY 10310

Panhellenic Seamens
Association
Mr. Spyros Varras, Pres.
11 Broadway (Suite 1563)
New York, NY 10004

Piraeus Benevolent Society
Mr. Prokopios Macedon, Pres.
140 E. 103 Street
New York, NY 10029

Pontion Society :"Komninoi"
Mr. Savvas Konstantinidis,
President
31-25 23rd Avenue
Astoria, NY 11105

Syros Society of N. Y.
Mr. Gerassimos Vlahakis,
President
305 E. 72 Street (Apt. 9)
New York, NY 10021

Samos Society "Pythagoras"
Mr. George Vrotsos, President
23-53 31 Street
Astoria, NY 11105

Thessalonikians Society of N.Y.
Mr. Peter Xafis, President
P.O. Box 341
Whitestone, NY 11357

Theveon Society
"Epaminondas"
Mr. Demetrios Kallis, Pres.
c/o St. Demetrios Church
524 Summit Avenue
Jersey City, NJ 07306

New York Greek Society
Vryseon Anavrytis
Mr. Perry Chrysomalis, Pres.
44-26 65th Street
Woodside, NY 11377

Zakinthion Brotherhood
Mr. Danny Pappas, President
515 83rd Street
Brooklyn, NY 11209

Santa Ekaterina Fraternity
Mr. Panagiotis Soublis, Pres.
P.O. Box 98091
Atlanta, GA

Syllogos Neohoriton, U.S.A.
Mr. Christos Alpogiannis,
President
P.O. Box 2147
Harrisburg, PA 17105

St.Athanasios Association
of Perista Aetoloakarnanias
Mr. John G. Keffas, President
242 Beach 124th Street
Rockaway Park, NY 11694

GREEK EMBASSIES AND CONSULAR OFFICES

Embassy of Greece
2221 Massachusetts Ave., N.W.
Washington, DC 20008
Tel.: 202/NO 7-3168-9

Embassy of Greece
Consular Office
2211 Massachusetts Ave., N.W.
Washington, DC 20008
Tel.: 202/ 232-8222-3

Greek Information Service
2211 Massachusetts Ave., N.W.
Washington, DC 20008
Tel.: 202/332-2727

Defense and Army Attache
2228 Massachusetts Ave., N.W.
Washington, DC 20008
Tel.: 202/234-5698

Naval Attache
2228 Massachusetts Ave., N.W.
Washington, DC 20008
Tel.: 202/332-8145

Consulate General of Greece
69 East 79th Street
New York, NY 10021
Tel.: 212/988-5500

Greek Merchantile
Marine Dept.
11 Broadway (Suite 516)
New York, NY 10004
Tel.: 212/425-5764

National Tourist Organization
of Greece
601 Fifth Avenue
New York, NY 10017
Tel.: 212/421-5777

Greek Trade Center
150 East 58th Street
New York, NY 10022
Tel.: 212/751-2404-7

Consulate General of Greece
168 No. Michigan Ave.
Chicago, IL 60601
National Bank of Greece Bldg.
Tel.: 312/372-5356

Consulate General of Greece
2441 Cough Street
San Francisco, Calif. 94123
Tel.: 415/PR 5-2102

Consulate of Greece
Park Square Building
31 St. James Avenue
Boston, Mass. 02116
Tel.: 617/542-3240

Consulate of Greece
2318 Int'l. Trade Mart
New Orleans, LA 70130
Te.: 504/523-1167

Embassy of Greece
Chateau Laurier, Suite 110
Ottawa, Canada
Tel.: 613/325-2255

Consulate General of Greece
1010 Sherbrook St., W.,
Suite 240
Montreal, Canada HG3UI
Tel.: 514/845-2105, 845-2106

Consulate General of Greece
100 University Ave.. 5th floor
Toronto, Canada
Tel.: 416/468-4433, 468-1978

Embassy of Greece
Reformed 284-104
Mexico City 6 D.F. Mexico
Tel.: 288-862, 528-5935,
514-9358

Embassy of Greece
Avda Pte. Roque Saenz Pena
547
Buenos Aires, Argentina
Tel.: 34-4958, 34-4589

Embassy of Greece
CSI - Bloco M
Edificio Gilberto Salomoo
Salas 207-211
Brasilia - Distrito Federal,
Brasil
Tel.: 246-922, 247-922

Consulate of Greece
Praia do Flamengo 382,
Apt. 202
Rio de Janeiro
Cod. Postal 20,000
Brasil

Consulate General of Greece
Augustinas 975, Piso 6o
Santiago, Chile

Consulate General of Greece
Av. Madrid Edif. Indian
Urb la Calif.
Carocas, Venezuela

His Grace Bishop George Gathuna of Nitria, local bishop of the Orthodox Church in Kenya, East Africa is assisted by Mrs. Stavritsa Zachariou and several other Orthodox missionaries, and 40 priests to meet the spiritual needs of more than 250,000 Orthodox Christians in that country.

HOLY ORTHODOX CHURCH IN AMERICA

(Eastern Catholic and Apostolic)

Telephone
UNiversity 4-3729

Archdiocesan Offices
321 West 101st Street
New York, N. Y. 10025

A. T. Degroot, Ph.D. D.D.

June 15,1979

Ecumenism Research Agency
10201 99th Avenue, Lot 61
Peoria, Arizona 85345

Dear Dr. Degroot:

Replying to your good letter of May,1979 relative to the assembling of your Official Yearbooks or other Reports to constitute

"The State of the Churches in the
United States and Canada 1979"

we do not know exactly what to say, because our church finds itself in a most unusual position. Little by little our clergy, all men, have passed on and now we are left with three Deaconesses, of which the writer is the Senior one. As such we are permitted to say the Healing Prayers and Typica Services. We conduct the Healing Service every day in the year from Monday to Saturday at Twelve Noon, and on Sundays at 11:00 A.M. These Healing Prayers are available to everyone who believes in the Healing Power of Christ and of God. We receive petitions from every branch of Christianity and other denominations and none are denied the blessings of these Healing Prayers.

On the First Sunday of each month a visiting Bishop (Orthodox) but not of our own Church, comes to us and celebrates the Divine Liturgy (Mass) and gives Communion to all who participate in our Public Confession.

Our Church is very tiny and always has been. It was originally instituted as a Missionary Church to acquaint English speaking individuals with Christian Orthodoxy, for as you may know most Orthodox Churches render, or did render, until we were established the services in the Slavanic and Greek languages. Now, we understand , that many of these churches are also saying their services in English.

So, though our church had no intention of selecting women to be the leaders of any Orthodox Church, we find ourselves in the unique position of being the only ones in Holy Orders, even though miner ones (Diaconate) but through this Healing Service we are keeping our small church alive. We live in the hope that some day we shall have a Bishop of our own to carry on the ministrations of our blessed church which has been active since

1934

1934, or forty-five years.

Our Deaconesses are:

Rev. Lucia Leokadia Grosch
The Chapel of Tabitha and the Minist ering Angels
Box 192-B. Preston Hollow, New York 12469

Rev. Martha S. Seesing
1520 E. Capitol Expressway
Space 178, San Jose, Calif. 95121

Rev. Mother Serena
St. Joseph's Chapel
321 West 101st Street
New York, N.Y. 10025

Hoping this information is what you are seeking, and if we can be of any further service, please let us know.

Sincerely,

HOLY ORTHODOX CHURCH IN AMERICA

(Mother) +Serena

Rev. Mother Serena.